| SCORE BY INNINGS | 1 | 2 | 3 | 4 | 5 | 6 | 7 | 8 | 9 | R. | H. | E. |
|---|---|---|---|---|---|---|---|---|---|---|---|---|
| BOSTON | 0 | 0 | 0 | 0 | 0 | 0 | 0 | 0 | 1 | 1 | 7 | 3 |
| PHILADELPHIA | 0 | 0 | 0 | 0 | 0 | 0 | 0 | 0 | 0 | 0 | 2 | 1 |

16 PAGES TODAY

# The Portsmouth Daily Times.

16 PAGES TODAY

VOLUME TWENTY. PORTSMOUTH, OHIO, SATURDAY, OCTOBER 10, 1914. PRICE THREE CENTS

# BOSTON BRAVES REPEAT VICTORY

## ATHLETICS HELPLESS BEFORE BILL JAMES, VETERAN PLANK HELD BOSTON TO ONE RUN

**Shibe Park. Philadelphia, Oct. 10---The Boston National league champions won the second game of the world's series today by beating the Philadelphia Athletics 1 to 0. It was a gruelling fight to the finish and Boston did not put their run over until the ninth inning. A double by Deal, substituting for Smith at third, followed by his steal of third and Mann's single brought in Boston's run.**

**The Athletics threatened in the ninth inning having a ma non first and second with only one out but a sharp double play engineered by Maranville ended the Athletics' chances. James' pitching was simply baflling. The Philadelphia club being helpless before his speed and fast breaking spitter.**

Both clubs fielded brilliantly, Maranville and Barry's play being especially brilliant.

After the game the Boston rooters led by President Gaffney of the Boston club, Captain Johnny Evers and Former Mayor Fitzgerald of Boston paraded around the field while the band played the Boston battle song "Tessie." The two clubs leave for Boston tonight. The world's series now stands:

Boston, Nationals, 2; Philadel-phia Athletics, 0.

### THE LINE UP

| BOSTON | | PHILADELPHIA | |
|---|---|---|---|
| Mann | right field | Murphy | right field |
| Evers | second base | Oldring | left field |
| Cathers | left field | Collins | second base |
| Whitted | center field | Baker | third base |
| Schmidt | first base | McInnis | first base |
| Gowdy | catcher | Strunk | center field |
| Maranville | short stop | Barry | short stop |
| Deal | third base | Schang | catcher |
| James | pitcher | Plank | pitcher |

[illegible] Park, Philadelphia, Oct. [illegible] The Boston Braves, National [illegible] pennant winners, victori[illegible] the opening engagement of [illegible] world's series campaign of [illegible], gave battle upon Shibe [illegible] again today with the Phila[illegible] Athletics. Twenty thou[illegible] persons viewed the fray [illegible] the American league [illegible] in their efforts to turn [illegible] fortunes of battle in their [illegible] and thereby place the two [illegible] for the season baseball [illegible] on even terms.

[illegible] game was almost [illegible] the Athletics. A defeat [illegible] that Boston would open [illegible] two day home stay in Fen[illegible] Park on Monday with only [illegible] victories needed to [illegible] big title in baseball, [illegible] the Athletics would be [illegible] to struggle desperately to [illegible] four tall games to take the [illegible] series. Betting was even [illegible] on the outcome of the ser[illegible]

[illegible] have looted the Athletics [illegible] taken their measure in th[illegible] [illegible] up their [illegible] said Manager [illegible] of the Boston club be[illegible] game. We will win the [illegible] It's Tyler or James to[illegible] can make the Ath[illegible] [illegible] away." [illegible] Athletics [illegible] to Eddie [illegible] [illegible] today. [illegible] finger was [illegible] Mack's [illegible] choice for [illegible] line.

"We'll be out there today fighting all the way," said Shortstop Jack Barry, of the Athletics. "Our club comes back quickly after defeat and we won't look like the same team when we get to hitting."

The day was built for baseball. The sun dried up the moist clouds during the morning and shown brilliantly on the soft greens of the in and out fields. An August temperature pressaged a good workout for the players in practice and a fast fielding game.

The crowd came early. The last lingering spectator had scarce turned his way homeward yesterday afternoon when the line began to form at the entrance to the unreserved stand behind left field. Fifteen minutes after the gates were opened this morning the four thousand seats were filled and the gates were closed. The reserved stands were not completely filled until game time. Behind the Bostons' bench the "Royal Rooters" from Boston gathered in force and lent vociferous encouragement to the Boston band that battled in the face of a hostile crowd.

The two teams went about their batting and field practice with zest and a degree of speed and artisanship that promised a smart and grimly fought contest. Manager Stallings had his reversible hitters working out at the bat so he could shift his back fielders in case a left hand pitcher was sent in by the Athletics.

Mann was ready to replace Moran in right and Cathers to take Connolly's place in left should Manager Mack send Plank to the box.

Long lines of baseball enthusiastics were in front of the box offices at Fenway Park today when the windows were opened for the distribution of the five thousand reserved seats which remained uncalled for last night.

The victory of the Braves yesterday greatly stimulated the interest in the series here and has increased the prices of the few seats they hold for next week's games in this city.

Plank and Schang were announced as the batteries for the Athletics. James and Gowdy were announced as the battery for Boston.

Umpire Hildebrand gave the decisions behind the plate while Byron gave the decisions on the bases.

Umpire Klem went to left field; Dineen to right.

**THE GAME IN DETAIL**

**FIRST INNING**

Boston—Plank's first serve was a ball, the curve breaking wide of the plate. The next one came over for a strike. Mann out, Collins to McInnis. Collins took the ball back on the grass and made a fast play on the runner. Evers scratched an infield single which Plank could not get in time to make the throw. Cathers fanned on three pitched balls. Whitted walked, Plank making a kick when Hildebrand called the last pitch a ball. Schmidt flied out to Strunk

**No runs, one bit, no errors.**

Philadelphia—Big James sent up an inshoot which was too low. His second one was a strike. Murphy walked, James got himself in a hole on the batter by trying to keep the ball on the plate. Murphy was out when James threw wildly to Schmidt, who quickly recovered the ball and threw to Maranville who touched out Murphy. Oldring out Deal to Schmidt. Deal also threw out Collins.

**No runs, no hits, no errors.**

**SECOND INNING**

Boston—Gowdy was given a big hand when he came to bat. Plank fooled him on the first one with a slow curve. Gowdy walked, Plank being unable to control his wide curves. The Bostons had hit speed yesterday and Plank was now feeding them on curves. Maranville sacrificed, Baker to McInnis. Plank took Deal's smash and tossed to Baker who threw to Collins who touched Gowdy as he tried to slide back to second. Deal stole second. He was almost caught between the bases but Schang's throw was a little wide. McInnis was not in position to throw to second before Deal made the bag. Schang threw wild to catch Deal off second but Barry saved him an error with a high jumping catch. James fanned.

**No runs, no hits, no errors.**

Philadelphia—The Boston outfielders played out against the fence for Baker but he only fouled out to Schmidt. James worked a fast one and a quick breaking spitter on the Athletics. McInnis fanned. Strunk also was a strikeout victim. James was given a cheer when he went to the bench.

**No runs, no hits, no errors.**

**THIRD INNING**

Boston—Bary threw out Mann. It was a slow roller and Barry only got the ball after a hard run. His snap throw had Mann by a few feet at the bag. Evers singled solidly to center after having two strikes called on him. It was his second hit. Evers was almost picked off first by Schang but McInnis dropped the ball. Cather out on a fly to Baker. Evers tried to steal but Whitted fouled off the ball. Evers out stealing, Schang to Collins. It was a pitchout and Evers was caught ten feet off the bag.

**No runs, no hits, no errors.**

Philadelphia Barry flied out to Cathers. Schang also flew

**(Continued on Page 4.)**

## ANTWERP SURRENDERS TO GERMANS; BELGIAN GARRISON ESCAPES

**London, Oct. 10. 1:37 p. m.—Antwerp has fallen into the hands of the Germans with the exception of a few outlying forts which cannot affect the outstanding facts but its capture, important and stirring as it has been was robbed much of its intrinsic value, it is contended here, by the escape of the garrison.**

**The defenders, it appears, held on long enough to enable them to take full stock of the situation and evacuated the citadel when it became evident that the doom of the town was sealed. Toward the close of the defense only a sufficient garrison to work the remaining available guns was left to hold Antwerp.**

At midday of Friday the advance force of the Germans entered Antwerp, and the full surrender of the city evidently occurred at half past two o'clock in the afternoon. Beaten back from their last defenses the Belgians blew up their heavy batteries and withdrew to rejoin their comrades who previously had evacuated their positions.

The forts around Continch, six miles southeast of Antwerp are said to be still intact, and the duel between them and the German artillery is reported as still proceeding this (Saturday) morning. The outcome cannot be in doubt, it having been conclusively proved in the past two months that permanent forts in an exposed situation stand no chance against modern siege howitzers.

The real extent of the destruction within the walls of Antwerp will be slow in reaching the outside world from unpartisan sources, for the reason that communication with the city is either cut, or entirely in the hands of military authorities.

From the Hague, it is asserted that the cathedral of Notre Dame has not been damaged. The museums and other public buildings also may have escaped. It is to be noted that the reports of destruction have almost invariably been obtained from excited refugees and telegraphed from points more or less distant from Antwerp.

## WAR BULLETINS

### BULLETINS

**London, Oct., 10---5:05 a. m.---An official message from Berlin states that Antwerp has fallen, according to a Central News dispatch from Amsterdam.**

**London, Oct. 10---12:27 a. m.---An official Berlin dispatch via Marconi wireless confirms the report that Antwerp has been occupied.**

**Antwerp, Oct. 9---1 p. m., via London. Oct. 10---6:00 a. m.---It is rumored that the German infantry has penetrated into the suburbs through a breach in Fort Berchem. The bombardment has temporarily stopped.**

**London, Oct. 10---12·15 p. m.---The British war office announces that Antwerp was evacuated by the Belgians yesterday.**

**London, Oct. 10---3:18 a. m.---The Chronicle states that the Germans have entered Antwerp and that the inhabitants are calm.**

The Hague, Oct. 10---via London, 12:18 p. m.---Antwerp surrendered to the Germans at 2:30 p. m., Friday, Oct. 9.

The war flag was removed from the cathedral and a white flag raised in its place at 9 a. m. The actual surrender took place five and one-half hours later.

Later—It is declared here that the cathedral of Notre Dame has not been damaged. The Germans delivered one of their last furious attacks between six and seven o'clock, Friday morning. The Belgians resisted them valiantly in their trenches, and the desperate fighting resulted in very heavy losses on both sides.

During Thursday night Zeppelin airships directed the firing of the German heavy artillery, the results of which were appalling. The German artillery forged its way across the river Nethe, in which many of the artillerymen were drowned. The fighting has been indescribable sanguinary. The Belgians succeeded in blowing up two and possibly more of their enemy's batteries and heavy artillery.

## SIEGE OF ANTWERP LASTED BUT TEN DAYS

London, Oct. 10---The siege of Antwerp, which culminated in its fall Friday, October 9, began on Sept. 29, so that the Germans took just 10 days to reduce the formidable fortifications which surrounded the temporary capital of the Belgians. The Germans had, however, for a long time previous prepared the way for the attack on Antwerp by taking a number of towns in its vicinity.

The German forces which have taken Antwerp are said to consist of five army corps. They were under the command of General Hans H. Von Beseler, a veteran of the war of 1870, who was taken from his retirement to do the work of reducing Antwerp.

General De Guise was in command of the Belgian defenders. King Albert aided them by his personal direction almost to the last, having quit Antwerp, according to reports, only yesterday morning probably when the end was seen.

## WILLIS COMES SQUARE OUT FOR DRY AMENDMENT IN HIS ADDRESS AT CANTON

Canton, O., Oct. 10. Congressman Frank B. Willis opened the day's campaign Friday with a direct answer to the questions regarding his attitude toward the wet and dry amendments, placing himself on record in a speech at Sebring, east of here, as favoring the prohibitory measure and opposing the home rule amendment.

During the day he traveled through a light rain, repeating his declarations in a series of eight speeches in Stark County and winding up with a meeting last night in the municipal auditorium here before an audience of 3,000.

"What have you got to say about the proposed wet and dry amendments?" Willis was asked by Rev. Mr. Anderson, pastor of the First Christian church of Sebring.

"I consider the so-called home rule amendment a backward step in temperance legislation." the republican candidate for governor replied. "For that reason I think it to be a dangerous measure. The prohibitory amendment I consider a forward step in temperance legislation. I believe in going forward."

"How will you vote on the amendments?" came the next pertinent question.

"As an individual I will vote for the prohibitory amendment." was the answer.

"What about temperance legislation that may be presented to you as Governor?" was another question from the crowd.

"As a candidate I need not answer that question." Willis returned. "I have repeatedly said, however, that were I elected I should carry out the will of the people as expressed in the vote on the two amendments.

**"According to My Lights."**

"I will vote on them according to my lights. As a Governor I would carry out my pledge to obey the will of the majority."

## Northern France Is Destined To Suffer War's Desolation

London, Oct. 10---3:31 a. m. The correspondent of the Express in Paris telegraphs the following:

"The immediate objective of the German army is now no longer Paris, but the channel ports. To sum up the German plan—the first blow on Paris having failed the second blow must be aimed at England.

"The new lineup of the opposing forces means that northern France is destined to suffer a desolation similar to that already visited on Belgium. All of France's rich cities in the north have been marked for certain destruction and ruin.

"The French general staff is still confident of success, but it is recognized that there can be no decisive victory while the masses engaged are so enormous. It is possible to hope for the defeat of the enemy's plan only if there can be a constant stream of reinforcements."

## Unrest In Turkey

London, Oct. 10. 10:57 p. m.—A dispatch from Larnaca, island of Cyprus, to Reuter's Telegraph Company says that large numbers of Christian refugees of various nationalities continue to arrive at Cyprus by steamers and sailing vessels from Turkish ports, where there is great unrest. Numbers of Mohammedan women and children have withdrawn into the interior, fearing a bombardment by the foreign warships.

## GYMNASIUM BURNED

New York, Oct. 10. The Columbia University gymnasium building, a two story brown stone structure, 75 feet by 175 feet, designed by the late Stanford White, and built 1[illegible] years ago, was a charred, water soaked ruin today, with all but the walls and the electric power plant in the basement destroyed by fire which gained so much headway early this morning. If the walls stand strong as ever, it is believed that $[illegible] will be sufficient to rehabilitate the building.

## KING IS DEAD

**Petrograd, Russia, Oct. 10---(Via London 6:12 P. M.)---King Charles of Roumania, is dead.**

## PORTUGAL TO DECLARE WAR ON GERMANY

**London, Oct. 10—12:12 p. m. In a dispatch from Amsterdam the correspondent of the Exchange Telegraph Co. says that the Bureau Weinzehr, a semi-official news agency, asserts that a declaration of war on Germany by Portugal is expected in Berlin at any moment.**

**STEEL TONNAGE**

New York, Oct. 10---The unfilled tonnage of the United States Steel Corporation on Sept. 30, totalled 3,78[illegible] tons, a decrease of 425,664 tons from August.

## QUEEN FLEES

**London, Oct. 10.—(5:48 P. M.)—The Queen of the Belgiums is reported to have passed through Folkestone from Dunkirk last night, proceeding to London.**

**CARDINAL DIES.**

Rome, Oct. 10.—Cardinal Dominic Ferrata, the papal secretary of state, died today.

**BILLY BUTT-IN**

The Times Weather Man

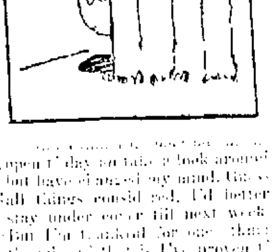

[illegible] open t' day an take a look around but have changed my mind. Guess all things consid'red, I'd better stay under cover till next week [illegible] I'm [illegible] for one thing [illegible] that is I've proven t' th' satisfaction of everybody that it takes more'n bum weather t' queer th' Portsmouth Korn Karnival. Here's for tomorrow:

**Ohio—Rain and cooler tonight. Sunday partly cloudy and cooler.**

**Kentucky—Partly cloudy and cooler today. Sunday fair and cooler.**

# AWARDS MADE IN HORTICULTURAL EXHIBIT

## MUCH INTEREST TAKEN, DISPLAYS NUMEROUS

The heart of Portsmouth's second Karn Karnival is to be found on the Government Square on Gallia street, where the farmers of Scioto county have displayed the best of their soil products and articles made by the good housewife. It easily shows Scioto county's rank in the agricultural column.

That corn is king in Scioto county is quite evident by glancing at the large corn display. The rules of the Buckeye Corn Growing Contest governed the contest. The poultry and hog exhibit occupied space on the lower Market square, while corn, pumpkins, squashes, jellies, canned fruits, butter, bread, cakes, rolls, apples, candy, vegetables and small grain are among the exhibits on Gallia street. Home-grown English walnuts and peanuts, not on the premium list, are on display as a novelty, as concrete proof that almost anything can be grown in the soil of the wonderful county of Scioto, the home of the best corn in the state.

The exhibits have aroused all kinds of interest, the viewing space being crowded with people from early morn until late at night. The thousands of farmers make the Government square their first stop, viewing the articles that they do not raise on their own farms. An exhibition of this kind is educational.

It is really a pretentious county fair, held on the streets of the city. Many are firm in their belief that it is twice as interesting as any county fair.

The exhibitors have profited by the exhibition of last year, which was not as large as the one this year. This feature of Portsmouth's Korn Karnival will grow with leaps and bounds from year to year. The farmer is given as much of a chance to display his wares as the city business people. The farmers have realized that a good display at the Karnival means money to them, and they have availed themselves of the opportunity to place before the public their choicest of products.

The exhibit is divided into sections with a chairman to each section. In this manner the work of awarding the prizes was made easier and more accurate. If you have failed to take a peep at the display of Scioto county farmers, you should make it your duty to do so today, your last chance.

**Winners In Corn Contest**

Section 1- Corn Special, J. A. Bode chairman.

A. D. Adloff, of Sandy Springs, O., carried off first prize of $25 for 12 best ears of white corn; second prize, $15, Jacob Gerlach, Sciotoville; third prize, $10, B. F. Holbrook, Siloam, Ky.

C. M. Zaller, of Lucasville, won first prize of $25 for 12 best ears of yellow corn; second prize, $15, Albert Fritz, Wheelersburg; third prize, $10, L. Shela, Sciotoville.

Prizes were awarded on the best and not the largest varieties of yellow, white and popcorn, all 1914 products.

The first prize of $2 for 12 best ears, any variety popcorn, went to G. W. Williams, Portsmouth; second prize $1, George J. Koenig, R. F. D. No. 2.

A large number of entries were made in the free-for-all for heaviest ear, longest ear and longest stalk of corn. Ben Bradford, of Vanceburg, Ky., had the heaviest ear and won $2; W. S. Friedl, Vanceburg, Ky., longest ear, $2; Henry Brown, Firebrick, Ky., had the tallest corn stalk and won the first prize of $2. There were [illegible] entries in the corn exhibit.

**Pumpkins And Squashes**

Section [illegible] - Pumpkins and Squashes, Jack Hood, Chairman.

W. L. Smith, of Wheelersburg, was king of the pumpkin patch, winning the $5 first [illegible]

[illegible]

There were 48 entries in the pumpkin and squash exhibit and they weighed all the way from 50 pounds to 126 pounds.

**Housewives' Products**

Section 4, Jellies, Canned Fruits, Butter, Bread and Cakes, Oscar Brunner, Chairman.

Mrs. S. A. Zuhars, of South Portsmouth, Ky., won first prize of $1.50 for best Lady Baltimore cake; Mrs. Clara Flehr was second, winning second prize of $.75.

Mrs. Flehr was first with plain cookies, prize $1. Mrs. George Hunter, of 108 Scott street, was second, prize 50 cents.

Mrs. John Gilkerson, 920 Jefferson street, had the best rolls, first prize $1; second prize, 50 cents, Mrs. A. S. Turner, 1161 Tenth street.

Mrs. Ella Reeg, of 1616 Grandview avenue, won first prize of $1.50 for best layer cake; Miss Edith Keatly, 1612 Grandview avenue, won second prize of 75 cents.

Helen Briggs, R. F. D. No. 1, and Mrs. Ella Reeg had cakes that took second prizes of 75 cents.

Anna Bishop, 1301 Third street, had the best pan of biscuits, prize $1; second prize, 50 cents, Mrs. J. A. Salmon, 508 Waller street.

Mrs. Ella Reeg took a prize of 50 cents for longest loaf of bread. Mrs. J. A. Salmon's nut cookies took second prize of 50 cents. Mrs. C. E. Row, of 412 Sinton street, had the second best plate of crullers, prize 50 cents.

Mrs. John Gilkerson had the best white bread, taking first prize of $1.

Mrs. John Staker, Franklin Furnace, had the best butter, prize $5; second prize, $2.50, Mrs. W. W. Williams, Rosemount Road.

On the best design of butter, G. W. Smith, of Wheelersburg, took second prize of $1.50.

Mrs. G. P. Kaps, 1231 Kinney's Lane, had the largest display of jellies, taking first prize of $1.50; second prize, 75 cents, Mrs. J. A. Randall, 1637 Eighth street.

Best variety of canned vegetables, Mrs. J. A. Randall, prize $1.50; second prize, Mrs. Bernard Sommer, 1740 Fifth street.

Best display of canned fruit, Mrs. J. A. Randall, first prize, $1.50; second prize, Mrs. J. R. Lykins, 303 Court street.

Best display of canned preserves, Mrs. J. A. Randall, first prize, $1.50.

Mrs. Anna Bishop, of 1301 Third street, took first prize for the largest display of canned goods, winning $1.50; second prize, Mrs. Leo Sommer, 1711 Fifth street.

**Apple Show A Dandy**

Section 5-- Fruits, W. J. Keyes, Chairman.

The prizes were awarded on the 12 best varieties of apples, pears, peaches and plums. The prizes for the apples were $2, for the peaches and pears $1.50 and for the plums $1. The following were the [illegible] ribbon prize winners in the apple contest:

Ben Davis, J. H. Gerlach, Sciotoville, R. F. D. No. 1.

Duchess Oldenburg, D. Moore, Franklin Furnace.

Winesap, W. I. Funk, Lucasville, Ohio.

Jonathan, W. I. Funk, Lucasville.

Northern Spy, Dr. W. J. Keyes, Portsmouth.

Rome Beauty, George Gerlach, Franklin Furnace.

Grimes Golden, W. I. Funk, Lucasville.

Russet, Cary Grumme, R. F. D. No. 1, Portsmouth.

Greening, W. I. Funk, Lucasville.

[illegible]

Wealthy, G. W. Smith, Wheelersburg.

[illegible]

**Peach And Pear Exhibit**

[illegible]

G. W. Smith, Wheelersburg; Angora, W. H. Hackworth, Lucasville, Route 2.

Plums--Damson, Elva Kiser, McCoy, Ky.

Quince--Prize $1.50--Best dozen, any variety, Charles Ach, Sciotoville.

Grapes--Best plate of each $1.50 --Niagara (white)-- Wesley Shela, Sciotoville; Concord, Wesley Shela, Sciotoville; Worden, Mrs. B. Sommers, 1740 Fifth street; Delaware (red) Charles Reinoehl, Lucasville.

Best display of fruits grown by the exhibitor took a $5 prize, which went to W. I. Funk, of Lucasville.

Very little interest was taken in the peach and plum exhibit. There were 160 entries made in the fruit department. W. R. Kinney, W. J. Shannon and Dr. W. J. Keyes were the committee with Kinney as the judge.

**Of Sweets In The Land**

Section 6, Candy department, George Zottmann, Chairman. The prizes were donated by several young men. All candies were turned over to the committee, who in turn gave them to the little ones of the Children's Home. All candy had to be homemade.

The prizes were awarded on the best pound of each.

First prize, $3, chocolate fudge, Mrs. Clare Flehr, Wheelersburg; second prize, $2, Bell Ellington, 1113 Findlay street; third prize, Miss Helen Purdum, 548 Eighth street.

First prize, $3, nut fudge, Mrs. Sally Jones, 1718 Timmonds avenue; second prize, $2, Miss Florence Nourot, 830 Third street; third prize, $1, Mrs. Clara Flehr, Wheelersburg.

First prize, $3, taffy Fannie Brennan, 1101 Third, second prize, $2, Ruth Fitch, Ninth and John; third prize, $1, Edna Grohman, 719 Court street.

First prize, $3 cream candy-- Mrs. Ross, Fourth street; second prize, $2, Miss Kate March, 1319 Sixth street; third prize, $1, Alberta Locher, 723 Third street.

Small Grain Section 10, Walter Wilhelm, Chairman. A peck of each grain was entered.

First prize, $1 bearded wheat, D. Moore, Franklin Furnace; second prize, $1, John D. Oakes, Franklin Furnace.

First prize, $1, smooth wheat, W. J. Shannon, Franklin Furnace; second prize, $1, James Morgan, Otway; third prize, Charles M. Fritz, Wheelersburg.

First prize, $3 oats--Henry Groh, Wheelersburg.

First prize, $3, buckwheat Geo. J. Koenig, Portsmouth, R. F. D. No. 2.

Hogs--Section 11, George L. Davis, Chairman.

First prize, $1, Hampshire boar, Emory Ridley.

First prize, $1 Hampshire sow, Emory Ridley.

First prize, $1, Duroc Jersey boar, W. C. Cooper, Rushtown.

First prize, $1, Duroc Jersey sow, W. C. Cooper, Rushtown.

**A Success Vegetable Show**

Section 7 Vegetables, Sam Wise, Chairman.

[illegible]

Seneca Beauty, 1st prize, G. A. Shannon, Sciotoville; second prize, C. C. Fritz, Wheelersburg.

[illegible]

mouth; second prize, 50 cents, Otto Zoellner, Wheelersburg.

Sweet Potato--First prize, $1, G. Zaller, Lucasville; second prize, 50 cents, George Schmeid, R. F. D. No. 2.

Largest turnip--First prize, $1.50, Fred Griver, Sciotoville; second prize, 75 cents, C. W. Reinoehl, Portsmouth.

Twelve best onions--First prize, $1.50, J. W. Tucker, Portsmouth; second prize, 75 cents, Wesley Shela, Sciotoville.

First prize, $1, best parsnips, Mrs. Sarah Thompson, South Portsmouth; second prize, 50 cents, G. J. Koenig, Portsmouth, R. F. D. No. 2.

Six largest cucumbers--First prize $1, C. Grumme, R. F. D. No. 1; second prize, 50 cents, Dan Oakes, Franklin Furnace.

Three largest heads of cabbage -- First prize, Mrs. L. J. Taylor, Portsmouth; second prize, 50 cents, C. Grumme, R. F. D. No. 1, Portsmouth.

Best 12 stalks celery--First prize $1, R. Bauer, Portsmouth; second prize, 50 cents, Mrs. Sarah Thompson, South Portsmouth.

Largest tomatoes --First prize, $1, C. W. Reinoehl, Portsmouth; second prize, 50 cents, George Clark, 831 Third street.

Largest radishes--First prize, $1, Philip Boist, Portsmouth R. F. D. No. 1; second prize, 50 cents, Geo. Benner, Lucasville.

Best beets First prize, $1, J. W. Tucker, Portsmouth; second prize, W. A. Givens, McGaw, O.

Best peppers--First prize, $1, George Schmeid, R. F. D. No. 2; second prize, 50 cents, J. C. McMillen, Lucasville.

General farm display First prize, $5, Henry Groh, Wheelersburg; second prize, $3, George Schmeid, Portsmouth, R. F. D. No. 2; third prize, $2, Geo. W. Millar and Mrs. Idora Voorheis, Rose Mount Road.

General vegetable display First prize, $5, George Schmeid, R. F. D. No. 2; second prize, $3, C. W. Reinoehl, Portsmouth.

Charles W. Heid, of 529 Seventh street, carried off the $5 prize for the best assortment of vegetables, having 11 different vegetables in his display.

Awards in the poultry exhibit will be announced Monday.

## BUTTER WINS A PRIZE

John C. Staker, well known Green township farmer, is $5 richer by reason of his carrying out a sudden impulse, Thursday morning. Mr. Staker was on his way to town with his usual weekly supply of butter, when it occurred to him that it would be a good idea to display it at the Korn Karnival. He did so, and won first prize in the butter exhibit, amounting to $5. While attending the Karnival Thursday, Mr. and Mrs. Staker purchased the furniture for their new home, which will be ready for occupancy in about ten days.

## SENT TO THE HOME

Upon an affidavit filed in probate court by his mother, Friday afternoon, William Price, 9 year old son of Anne Rollins, of this city, was declared a dependent and was ordered committed to the children's home.

## Bunch Of Kidders

[illegible]


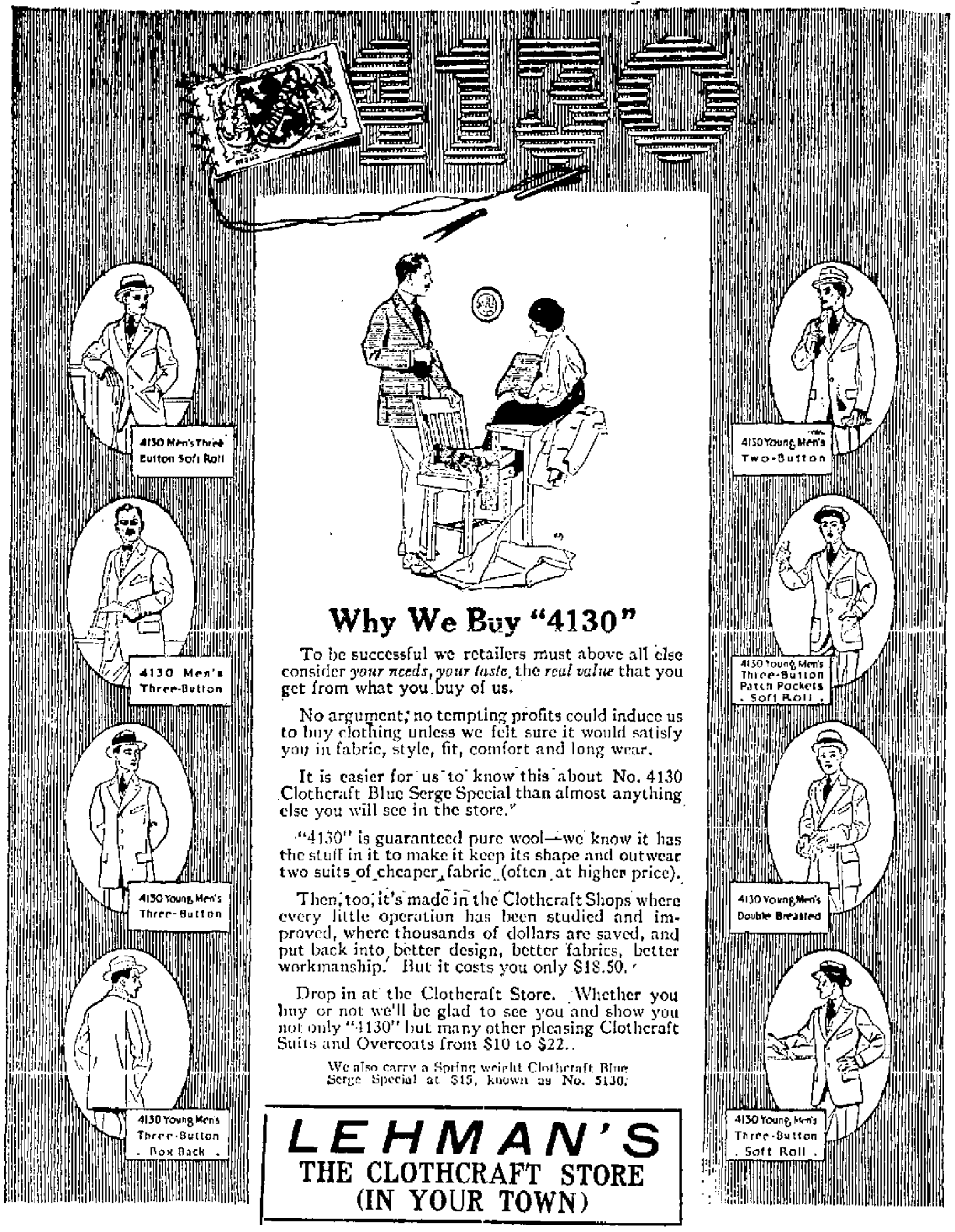



## SCHOOL EXHIBIT A SUCCESS; PRIZE WINNERS ANNOUNCED

The prize winners in the public school exhibit were announced Saturday. The judges were Miss Alice Comins and Prof Frank Appel. There were many contestants in the various departments, and they consumed most of Friday in making the awards, which were as follows:

**Writing**

John Cramor Smith, 1st, 50c; Helen Kenney, 2nd, 25c.

Evelyn Patton, 1st, 50c; Franklin Calloway, 2nd, 25c.

Mabel [illegible], 1st, 50c; Gladys [illegible], 2nd, 25c.

[illegible] Crawford, 1st, 50c; Eleanor [illegible], 2nd, 25c.

Mildred Werner, 1st, 50c; Chas. Thomas, 2nd, 25c.

[illegible] Hicks, 1st, 50c; Mary [illegible], 2nd, 25c.

[illegible] Oldfield, 1st, 50c; [illegible] Nye, 2nd, 25c.

[illegible], 1st, 50c; Mary [illegible], 2nd, 25c.

[illegible] Davis, 1st, 50c; G. E. Wilkerson, 2nd, 25c.

**Map Drawing**

Herbert Comins, 1st, [illegible]; [illegible] Johnson, 2nd, 75c.

Edwin [illegible], 1st, $1; [illegible], 2nd, 75c.

**History**

[illegible] Blake, 1st, $1.

[illegible], 1st, $1; Charles [illegible], 2nd, 75c.

**Construction Work**

[illegible]

Charles Thomas, 1st, $1; Harry Snedecor, 2nd, 75c.

Miss Laura B. Long's School, 1st, $1; Grade 1B Fourth Street -- Miss Little, 2nd, 75c.

Margaret Laatfer, 1st, $1.

**Nature Study**

Herbert Comins, 1st, $1.

Helen E. Dowling, 2nd, 75c.

**Agriculture**

Philip Zoellner, 1st, $1, John Buckley, 2nd, 75c.

Helen Keyes, 1st, $1, Mary Salyear, 2nd, 75c.

Lucien Hudson, 1st, $1.

**School Exhibits**

Miss Fawn's School, 1st, $1.50; Miss Laura's School, 2nd, 75c.

Ada Jones, 1st, $1.00, Maurita Sikes, 2nd, 75c.

Paul Schirrman, 1st, $1.50; Donald Nickel, 2nd, 75c.

Miss McKeown's School, 1st, $1.50; Miss Lewis' School, 2nd, 75c.

Miss McElmurray's School, 1st, $1.50; Miss Zottman's School, 2nd, 75c.

Mrs. McKeown's School, 1st, $1.50; Selby Dillon, 2nd, 75c.

Miss Zinnecker's School, 1st, $1.50; Grade 6A Union Street, 2nd, 75c.

Miss Long's School, Highland, 1st, $1.50; Miss Zinnecker's School, 2nd, 75c.

**General**

Charles Thomas, Herbert Comins and Philip Zoellner, 1st divided, 83 cents each.

Lemenne Jackson, 1st, $1.50; Ada Jones, 2nd, $1.

Miss Zottmann's School, 1st, $5; Miss Alice Comins' School, 2nd, $2.50.

Mrs. Ralph Izard has as guest Mrs. R. H. McCollough, of Roanoke, Va.


FRATERNAL DIRECTORY

Fraternal Order of Eagles River City Aerie, No. 567
Meets every Thursday evening Sixth and Chillicothe Streets
Wm. N. Gableman, Secretary. Phones, 910 and Y 916

Portsmouth Camp No 3993 Modern Woodmen of America
Meets every Friday evening Third and Chillicothe Streets
L. A. Zucker, Clerk Phone Y 250

Your Money deposited with THE ROYAL SAVINGS AND LOAN CO. 819 GALLIA ST. before October 10th will draw interest from October 1st at the rate of four per cent.

NOTICE! Stone's Wrapped Cakes ALWAYS FRESH Sold exclusively by the MODEL GROCERY BRUCH & HURTH GALLIA AND SINTON

Sun Theatre
PORTSMOUTH, O.
TUESDAY
WEDNESDAY
OCTOBER 13 and 14
Matinee Wednesday
PRICES:
Matinees: Children 15c; Adults, 25c and 35c
Box Seats 50c
Evenings 25c, 35c and 50c
Box Seats 75c

To the..... Discriminating Dresser

We extend an invitation to visit our store and inspect our complete line of Men's Furnishings.

Balmacaans, Overcoats, Suits, Hats, Shirts, Hosiery and Underwear. Just drop in and look around.

Suits Made to Order From $15 Up

The Famous
FRED STRAUS, Prop. 631 SECOND ST.

# GASOLINE

THE SYSTEM OF KEEPING GASOLINE IN YOUR BACK YARD IS DANGEROUS, EXPENSIVE AND OBSOLETE.
WE WILL SELL YOU A COUPON BOOK AND DELIVER YOU GASOLINE IN ANY AMOUNT FOR COUPONS AT OUR STATION AT THE WHOLESALE PRICE. WE ASSUME ALL DANGER AND ALL EVPORATION.
IF YOU DESIRE WE WILL DELIVER GASOLINE TO YOUR RESIDENCE AT THE LOWEST WHOLESALE PRICE.
WE ALSO SELL OILS, GREASE, SOAPS AND POLISHES.

# Motor Fuel and Lubricating Co.

QUALITY PRODUCTS — STATION GALLIA AND OFFNERE STREETS


# *Sunday Services*

*SERMONS AND SERVICES AT THE VARIOUS CHURCHES*

**FIRST PRESBYTERIAN**
**Court and Third Streets**
**John Wirt Dunning, Minister**

Regular services tomorrow as follows: Bible school at nine o'clock. Keep up the fine record of last Sunday's Rally Day, when 517 were present.

Men's class, led by the pastor, will meet at the same hour. Every member is urged to be present. All men are invited.

Morning worship at ten-thirty. This will be the autumn celebration of the Lord's Supper. All members of the church are expected to attend this service.

There will be no evening service, the pastor speaking at a union service to be held in Trinity M. E. church in the interest of State-wide Prohibition. Three services will be held in the city in the evening, at First Christian, Manly M. E. and Trinity M. E. Members of the congregation are urged to attend one of these services.

The music tomorrow will be:

—Morning—

Anthem, "O Holy Father"—Marchesi—Parks—Mr. Boyd, Miss Berry, Mrs. Storck, Mr. Schwartz.

Solo, "Behold the Master Passeth By"—Hammond—Miss Berry.

**GERMAN EVANGELICAL**
**Fifth and Washington**
**S. Lindenmeyer, Pastor**

Sunday school at 8:45 a. m., Wm. Holzdeck, superintendent.

Tomorrow the story of the Lord's Supper will be discussed. Have you any questions concerning it?

German worship at 10 o'clock. Subject of sermon, "A Satisfied Soul."

English sermon at 7 o'clock on "The Thirst for God."

The Junior League will begin its meetings at 1:30 p. m. The Senior League will meet at 6:15.

**FOURTH STREET M. E. CHURCH.**
**Fourth and Washington St.**
**Rev. Albert L. Marting, Pastor**

Sabbath school at 8:45. F. L. Marting, superintendent. Classes for young and old. Home of the popular Everyman's Bible Class.

Morning service, with sermon, (German) by the pastor at 10.

Epworth League meets at 6:15, with an interesting study, closing at 6:50.

No evening service on account of union service at the First Christian church, where Rev. McAfee will preach.

**TRINITY METHODIST**

Sunday school at 9 a. m., Wm. R. Anderson, superintendent. Men's Bible class, J. H. Finney, teacher.

Morning worship at 10:30. Sermon subject, "The Face of Jesus [illegible]." Evening service at 7 o'clock. Union Temperance Rally. Address by the Rev. J. W. Dunning, pastor of the First Presbyterian church. Everybody cordially invited.

**ALL SAINTS CHURCH**
**Corner Fourth and Court Sts.**
**Rev. E. Ainger Powell, Rector**

Eighteenth Sunday after Trinity.

No early celebration of the Holy Communion.

Choral celebration of the Holy Eucharist. No sermon at 10:30 a. [illegible]

[illegible] as usual, at 9:30 a. m.

Evensong and address at 7:30 p. m.

[illegible] take for his subject at [illegible] "A Lesson from [illegible] City for the Church" and will deal with the events of the past [illegible] in Portsmouth. The discussion [illegible] should prove interesting to members of the church [illegible] friends [illegible] is hoped [illegible] there [illegible] a large attendance at [illegible] "the Habit" of attending the evening service. All seats are free and everybody is made heartily welcome at All Saints church. Come and bring your friends.

**UNITED BRETHREN**
**Corner Gay and Seventh Streets**
**L. J. Hopper, Pastor**

Sunday school at 9 o'clock. Mr. I. B. Thompson, superintendent. Everybody come to Sunday school.

Morning worship at 10:15 o'clock. Subject, "The Home Rule Amendment." This amendment will be given a careful study at this time. Everybody come.

Junior Endeavor at 2 p. m.

Christian Endeavor at 6 o'clock.

A cordial invitation extended to all.

Musical program for the morning service will be as follows:

—Morning—

Anthem, "Some Sweet Morn"—Stebbins — Mixed Quartette— Mr. West, Miss Bowser, Mr. Thompson, Mr. Hopper.

Offertory Solo, "I'm a Pilgrim"—Herbert Mr. West.

There will be no evening service.

**KENDALL AVENUE BAPTIST**

Sunday school and Rally Day services from 9 to 11 a. m. No preaching services Sunday morning, but instead that hour will be given over to the L. T. L.

B. Y. P. U. and Juniors will meet at 6:15 p. m.

Evening service at 7.

Prayer meeting Wednesday evening at 7.

Everyone invited to attend these services.

Kendall Avenue Baptist church will observe Rally Day in the Sunday school next Sunday from 9 to 11 a. m. Instead of the regular preaching services at 10 o'clock, the Loyal Temperance Legion of East Portsmouth, in charge of Mrs. Boring, will render a temperance program. The exercises given by these boys and girls will be both interesting and helpful to all who hear them.

**FIRST CHURCH OF CHRIST SCIENTIST**
**820 Second Street**

Sunday school at 9.

Lesson-Sermon at 10:30. Subject, "Are Sin, Disease and Death Real?"

Golden Text: 1 Corinthians 15:56, 57: "The sting of death is sin; and the strength of sin is the law. But thanks be to God, which giveth us the victory through our Lord Jesus Christ."

Wednesday evening testimonial meeting at 7:30.

A free reading room is maintained at same place, open every day except Sundays and holidays, where all Christian Science literature may be read or purchased. All are welcome to our services or to visit the reading room.

**INTERNATIONAL BIBLE STUDENTS ASSOCIATION**
**Brady Hall, Cor. Clay and Robinson**

Regular weekly meetings in above hall every Sunday at 9:30 a. m. and at 7 p. m. The morning lesson is a Berean Bible study, "The Divine Plan of the Ages," and the evening lesson is a Berean Bible study, "The Time at Hand." In considering the disturbed condition in the world today, these lessons are very appropriate, as the thought would naturally come to one's mind what part is God playing in this great unrest, in this great conflagration in the European countries, and what will be the outcome. This Sunday, the 11th, is also our service in "The Temple Theater" at 2:30 p. m., when Pastor W. H. Spring will give a discourse on "Earth's Great Jubilee." Jubilee means a great rejoicing for good times here and also coming in sight. The scriptures seem to conclusively point to this jubilee as following upon the heels of a great trouble and all indications seem to show this great trouble as now having started. Come out Sunday and get informed on this great question from a true scriptural standpoint. It is entirely free.

**FIRST BAPTIST CHURCH**
**Gallia and Waller Streets**
**T. H. McAfee, Pastor**

Sunday school at 9 a. m.

Preaching service. The combination services stopped last Sunday and the regular preaching service will begin at 10:30. The pastor will occupy the pulpit.

Union meeting in the evening at the First Christian church at 7 p. m. Rev. McAfee will speak.

**PLEASANT GREEN BAPTIST**
**Findlay Street**

Woman's Day at our church.

Sunday school at 9:30.

Morning worship at 11 o'clock.

The pastor will preach a special sermon to the mothers and daughters. Let every woman who possibly can attend this service.

Missionary society at 2:30.

This will be our last meeting before going to the convention.

B. Y. P. U. at 6:30. Subject, "The Freeness of Salvation."

Evening worship at 7:30.

The good women will render a well prepared program at this service. Visitors, both strangers and friends, are invited.


# Eastman Kodaks

We carry them in stock from $65.00 down to $1.00. When you buy here you do not select from a catalogue but buy direct, you see the goods as they really are. Our business methods are open and above board. We haven't a different price to different people, it's the same price to all which is the lowest and we guarantee the goods to be the best. In protography the best is the cheapest in the "long run". We do not mean that the highest priced goods are always the best, far from it, for we have some things that cost twice as much but we don't think they are any better. That's where our advice comes in and where we can save you money.

**WURSTER BROS.**
**LEADING DRUGGISTS**
**419 Chillicothe Street**
**THE REXALL STORE**



**BALTIMORE & OHIO SOUTHWESTERN R.R.**

**LOCAL TIME TABLE**

No. 54 Leave Portsmouth 7:00 a. m. Arrive Hamden 9:20 a. m.
No. 53 Leave Hamden 4:05 p. m. Arrive Portsmouth 6:50 p. m.
No. 51 Leave Hamden 7:45 a. m. Arrive Portsmouth 11:05 p. m.
No. 12 Leave Portsmouth 2:00 p. m. Arrive Hamden 4:35 p. m.

**TRAINS DAILY EXCEPT SUNDAY**

Connections at Hamden through solid vestibule steel trains east and west.

Sleeper reservations made upon application.

Highest standard freight service to all points.

See us for Public Storage.

G. E. WHARFF


# SUNDAY SCHOOL.

Lesson II.—Fourth Quarter, For Oct. 11, 1914.

THE INTERNATIONAL SERIES.

**Text of the Lesson, Mark xiv, 12-25. Memory Verses, 22, 23—Golden Text, 1 Cor. xi, 26—Commentary Prepared by Rev. D. M. Stearns.**

The record of this last evening on which He kept the passover and instituted what we call the Lord's supper is found more or less fully in each of the four gospels. Luke says that He sent Peter and John, saying, "Go and prepare us the passover," and that they said unto Him, "Where wilt thou that we prepare?" (Luke xxii, 8, 9.) So should we ever ask Him concerning all our goings, and there is another question we should ask Him concerning all our doings, "Lord, what wilt Thou have me to do?" (Acts ix, 6), for we have no wisdom concerning anything, but Prov. iii, 5, 6; Ps. xxxii, 8; Isa. xxx, 21, are a very great comfort. They needed no instruction to reach the city, so He said, "Behold, when ye are entered into the city there shall a man meet you bearing a pitcher of water" (Luke xxii, 10).

They were to follow him into a house and say to the good man of the house, "The Master saith, where is the guest chamber where I shall eat the passover with my disciples?" (Verses 13, 14; Luke xxii, 10, 11.) It does not seem that the man bearing the water vessel knew what he was doing, but that he all unconsciously guided the men to the right house.

We are often unconsciously guiding people rightly or wrongly, for "Doth He not see my ways and count all my steps?" (Job xxxi, 4.)

The owner of the house must have been a disciple, for he understood and showed them the upper room furnished. Thus they found as He had said unto them (verse 16; see also Luke xix, 32).

So shall we always find it to be just as He has said. The words translated "guest chamber" are found in only one other place besides this incident, and that is in Luke ii, 7, "No room for them in the inn." There they made ready the passover. What a privilege and honor and pleasure to make anything ready for Him! Do you find it so? As He sat down with them in the evening He said that He had greatly desired to eat this passover with them before He suffered, but that He would not eat of it again until fulfilled in the kingdom of God (Luke xxii, 15-18). He Himself is our passover sacrificed for us, but as there was a great deliverance of Israel from Egypt at the first passover there will be a greater deliverance of Israel at His second coming to set up His kingdom (I Cor. v, 7; Jer. xxiii, 7, 8). After lesson verse 17 and this portion from Luke there should come in the incident of the feet washing, found only in John xiii, by which He taught them humbly to serve one another and the necessity of constant cleansing from earth's defilement. Then as they ate the passover He said that one of them would betray Him and it had been good for that man if he had never been born. No one seemed to suspect Judas Iscariot, for they said one by one, "Is it I?" Simon Peter asked John, who was leaning on Jesus' bosom, to ask Jesus who it was. He replied, "He it is to whom I shall give a sop when I have dipped it." He gave the sop to Judas Iscariot, and then Satan entered into him.

Then Jesus said to him, "That thou doest, do quickly."

Judas went immediately out, and it was night and has been night with him ever since. Before he went out he said, "Master, is it I?" And Jesus said unto him, "Thou hast said" (verses 18-21; Matt. xxvi, 25; John xiii, 25-30). According to our lesson, there followed the institution of the supper, by which, according to I Cor. xi, 26, we show the Lord's death till He come. The bread represents His body given for us and the wine His blood shed for us, and by believing we eat Himself as is explained in John vi, 47, 54, where in the one verse eternal life is the result of believing on Him, and in the other it is the result of eating His flesh and drinking His blood, so that eating His flesh and drinking His blood is just believing on Him or, according to John i, 12, receiving Him.

He said again in this connection that He would not drink any more of the fruit of the vine till he should drink it new in the kingdom of God (verse 25).

He also spoke of appointing to the twelve (some one taking the place of Judas Iscariot) a kingdom that they might eat and drink at His table in His kingdom and sit on thrones judging the twelve tribes of Israel (Luke xxii, 28-30). Compare Matt. xix, 28.

While He had before Him, knowing all things, the sufferings of Gethsemane and Calvary, they were selfishly talking of who should be the greatest, and Simon was saying that he was ready to go with Him to prison and to death, not knowing his utter weakness nor that Satan was asking for him to sift him (Luke xxii, 24-34).

In His reference to swords He seems to me to be saying to them that if they could not trust Him when invisibly as well as when visibly with them they had better buy swords and take care of themselves. When He said that two swords were enough it is evident that He did not mean that each should have one.

Consult John xiii, 36-38, and xiv, 1, and there were no chapter divisions and see how marvelous it is.

# LOCAL GERMAN'S VIEW OF THE WAR

**By Major Lewis F. Korth, Former Editor of The Correspondent**

Friday, Oct. 9, 1914.

Since General Von Kluck with the right of the German army in France has taken position on the Aisne four weeks ago there has not been any greater activity of the opposing forces in that part of the field than at present.

A week ago large forces of the allies attempted another big flanking movement around Kluck's extreme right in the direction of the river Somme, and on Sunday last there was again rejoicing in Paris over an alleged victory, but the achieved success was only a momentary one. Reinforcements arrived in time for Kluck to check the allies, who have drawn out their line almost to the Belgian frontier, weakening it considerably thereby.

Kluck made a heavy counter attack, forced the allies back and took Douai, a fortified railroad point and the surrounding heights by storm. At the same time he advanced his centre from Noyon some fifteen miles further west, threatening the railroad from Amiens to Paris.

Heavy masses of German cavalry and artillery, coming from Belgium, crossed the Schelde south of Ghent a week ago and marched past Tourney and Lille toward the allies extreme left. Kluck seems to be trying to take it between two fires, cut it off and force it northwards to the coast. Things point to a battle in a very short time.

Before Antwerp the Germans have made considerable progress. They have taken the outer circle of forts and batteries after a severe fight with the garrison. Belgians and British, crossed the Nethe and advanced to the inner line of fortifications, eight miles of strong ramparts and moats, where a big task awaits them. A call for the surrender of the city was refused and the shelling has begun. The seat of the Belgian government has again been transferred, this time to Ostend. The inhabitants of Antwerp have left by the thousands.

On the Meuse between Verdun and Toul the Bavarians are now bombarding Troyon, the fall of which would open the way to Chalons and Paris, the short and direct route.

Equally important events have transpired on the eastern seat of war from the Baltic all through the Vistula valley to Cracow and beyond the Carpathian mountains.

General Hindenburg, who followed the retreating Russians from East Prussia through the province of Suwalki in Northern Poland to the Njemen and Bobre rivers, has been called back for strategic reasons. His retreat through the marshy country, by heavy rains made almost impassable for his artillery, was very difficult, as he was heavily pressed by Rennenkampfs Siberians, but he defeated them twice, at Augustowo and Suvalki, again taking many thousand prisoners. The siege of Osaviecz was raised. Hindenburg destroyed all railroads and bridges and has taken up an intrenched position near Marggrabowa, a strategical point and railroad center. His drawn out right connects with the first Austrian army at Ivangorod, West Poland, to where it had to fight its way.

The united German and Austrian armies have taken the offensive. They surprised the Russians by a sudden advance, drove them across the Vistula at Opatow and Sandomir after a bloody engagement with heavy losses for them. They are now in Southern Poland again, where the Russians have concentrated a large army southeast of Kielce to meet them.

In Galicia the Russians are now held in check by the Austrians, who have taken up strong positions between Cracow and Przemysl, bringing relief to the latter.

Two weeks ago the Russians had forced one of the Carpathian passes and invaded Hungary. A few days ago they were met near Tesene by the Honveds, badly defeated and driven back across the mountains.

The Aufmarsch of the combined German and Austrian armies in the Vistula valley is now complete. Two armies, forming the left wing, stand in East Prussia, two in Western Poland, the center, and two, the right wing, in Galicia.

Against Servia and Montenegro there are now two armies operating with success, one under General Potiorek and one under General Appel. Serajewo, the capitol of Bosnia, has been relieved. The Servians are demoralized, the country is bankrupt, Vienna papers say.

The garrison of Tsing Tau, Kiao-Chau, repulsed the first attack of the Japs and is holding out, but the investment is becoming more complete every day.

The Japs have occupied the German Marshall Islands, a group in the Pacific between the Hawaiian and the Philippine Islands, an ideal strategical position in the Western Ocean.

The German cruisers Scharnhorst and Gneisenau bombarded Papeete, the principal port of the French Society Islands in Polynesia (Pacific Ocean), destroyed part of the harbor, sunk the gunboat Zelee and crippled her sistership Surprise.

The German dreadnaughts and protected cruisers in the Kiel canal are being manned with powerful new guns, with which the Krupps have been experimenting for two years. Soon the German high sea fleet will measure its strength with the British, they say in Kiel.

Portugal, financially dependent upon England, is held by treaty to furnish her an auxiliary army on call. The demand is to go forth, London states. This will be the eighth war dog set upon Germany besides England's Colonial reserves, her black men from Africa and her red men from Asia. But Bismarck said: The Germans fear God and nobody else. The people have risen and with out call have sent so many volunteers that the Imperial government by public announcement in German papers September 21 had to refuse further mustering for the present.

The volunteers enlisted so far have not been sent into the field, but to the garrisons. The last levy of recruits (1913 muster) is now being brigaded and will be sent into the field next month, 600,000 men. Germany now has four and a half million men under arms, which cost her forty-five million mark, about eleven and a quarter dollars a day, forty six army corps.

While the Russian government has been obliged to issue $375,000,000 unsecured notes (shinplaster) the last weekly statement of the German Reichsbank shows a gold fund of $429,000,000 by $10,250,000 more than the week before. Russia who started the war on French credit calculated to march right on to Berlin and there indemnify herself by a couple thousand millions for her war cost. Hindenburg spit her in the pan.

The British government according to "London" reports has to meet an enormous deficit in her public revenues, which have fallen short in the last six months by $13,500,000, while the expenses on account of the war have increased by $230,000,000.

Every seven minutes a military train passes through Berlin in a given direction, on schedule time and without halt or hindrance, according to the Prussian railway administration. "Such a precision in service has never been seen before," says the Berlin R. R. Journal.

Alsace Lorraine has suffered extremely by the French invasions, and the Alsatian press calls for private help, which has been responded to liberally throughout Germany. In a call, published in the Strassburg Post, it is denied that Alsatian peasants have fired upon German troops. "Alsace has been as loyal as East Prussia, and is entitled to as much sympathy and assistance," it is said.

The North German Gazette, semi-official, declares that not Germany which did not exist at the time, but only Prussia signed the Belgian neutrality treaty of 1839 in London. The German empire never ratified it, but the British cabinet shortly before the war opened the subject in Berlin without result.

German papers state that President Steyn of the Transvaal, General De Wet, General Cronje and General Hertzog, all leaders in the Boer war have joined General Beyers in his war-protest. "Boers do not want a British constitution, which compels them to fight in an unjust war, nor do they want the German flag or the British flag. What they want is the free constitution of the old republic and the Boer flag, the Vierkleur," so they declare.

Le Temps (Paris) publishes an official report of Counsellor Gautier-Rouen about conditions in the French departments Du Nord and Pas de Calais, in which he states that the people at large did not find cause for complaint about the conduct of the German soldiers on their march through those parts toward Paris in August and September. The Germans did not pillage but paid for all requisitions in cash.

J. O'Donnell Bennett, correspondent of the Chicago Tribune, writes to his paper: "I came as half an Englishman to Germany just like McCutcheon, but what I have seen here has radically changed my views. We have been fed with lies. If I am not badly mistaken a new Titanic world-power has got into the saddle whose friendship we may need some day."

**Russia Responsible**

The semi-official North German Gazette publishes a letter from the Belgian charge d'affairs in Petersburg, M. d'Escaille, written at the outbreak of the war and intercepted by the German postal authorities, by which is conclusively proved that the Kaiser did his utmost to prevent the war.

Reciting the negotiations which took place to that end M. D'Escaille says: "There is no doubt but that Germany has endeavored here (in Petersburg) and in Vienna to find some way of avoiding a general conflict."

This coincides with the White Book of the Foreign office in Berlin in which the direct responsibility for the war is laid at the door of Russia.

Although the Czar had sent a friendly personal telegram to the German emperor on July 31, with strong assurances the protest of the German government against Russia's mobilization measures, issued the day before, was never answered, and before the Kaiser's reply to the Czar's telegram, imploring him not to plunge Europe into a general war, had reached the Czar the general mobilization in Russia was already in full swing. The next day Russian troops crossed the German frontier at Eydtkuhnen and on the day after French troops did the same at Altkirch, Alsace.

Whether Czar Nicholas played double or was deceived by his own cabinet and the war camarilla the future will disclose. This much is known that the Archduke Nicholas, the head of the Panslav war party, started the war whoop. It is told he forced the reluctant Czar to sign the mobilization order by a threat of revolution after he had the assurance of Lord Buchanan, the English ambassador, that England would back France with a large army.

The latter story comes from Coburg, the reigning family of which (Saxe-Coburg) is related to those of Belgium and England. M. d'Escaille in his letter does not put it quite as plain as the Coburger but he strongly hints at conspiracy.

Whether all this is fact or fiction the truth stands out that Russia is responsible for the bloodshed, directly by its declaration of war against Austria indirectly as the backer of Servia's conspirators and the head of the Panslav agitation which aims at the dismemberment of Austria and Russian supremacy in the southeast of Europe so as to give her the road to Constantinople.


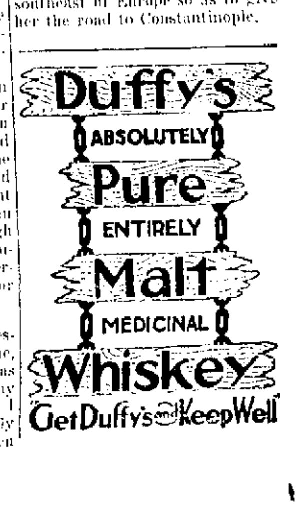

# BE OUT TONIGHT AND SHOW YOUR BOOSTER SPIRIT

"It takes the rain as well as the sunshine to make the corn and the other crops grow. And it is the corn and the other crops that bring us prosperity. Do not forget this in regretting the rain today.

It takes more than rain to have any effect on the boosting spirt of Portsmouth. It is up to the citizens to show this is a fact, and everyone should be out tonight to help give the great 1914 Korn Karnival a fitting close.

Everybody is thoroughly imbued with the Korn Karnival spirit, and they propose to demonstrate this fact tonight, which has been labeled 'Mardi Gras Night.'' It is going to tax the streets to hold the happy throng that will be down to see the Mask Parade. The parade will move promptly at 7:30 o'clock and will be seen in action along the principal streets of the Peerless. Watch out for 'em—they are coming 'forty' thousand strong.

Let's show 'em.


The Portsmouth Daily Times

SUBSCRIPTION $6.00 PER YEAR

The Times Publishing Co.

CHILLICOTHE AND FRONT STREETS

VALLEE HAROLD AND HARRY E. TAYLOR, Editors.
GEORGE M. TAYLOR, Managing Editor.

Entered at Postoffice at Portsmouth, O. as Second Class Mail Matter


## WHEN AWAY FROM HOME

**You Can Get The Times At The Following News Stands:**

CINCINNATI, OHIO.
Fountain News Company, Fountain Square.

COLUMBUS, OHIO.
A. T. Butler (News Agent), Union Station.
Oppenheim News Company, Gay and High Streets

DAYTON, OHIO.
Greater Dayton News Co.

CHILLICOTHE, OHIO.
Peter Bohn (News Stand), Main Street.

## ADVERTISING DEPARTMENT

EASTERN REPRESENTATIVE
Robert Tomes, 116 Nassau Street, New York.

WESTERN REPRESENTATIVE
Allen & Ward, Advertising Bldg., Chicago, Ill.

## WHY GOV. COX SHOULD WIN.

The Cincinnati Post, Columbus Citizen and Cleveland Press, members of the Scripps-McRae League papers, have come out with strong endorsements of the candidacy of Governor Cox and have urged friends of honest government and progressive measures to rally to his support as against Frank B. Willis, the Republican candidate for governor, whom it characterizes as a reactionary.

The editorial which appeared in The Post is reproduced below. Under the heading, "Cox and Willis," The Post said:

"James M. Cox asks election for another term as Governor.

Certain projects for the common welfare already under way need to be completed, and the question before the Ohio voter is whether Cox is the man to do the work.

Two years ago the people of Ohio set themselves to the task of cleaning out the accumulated dry-rot of reaction in the laws that governed them. They tore up their old and outworn Constitution, and substituted a new one that has placed this commonwealth in the forefront of the movement toward social justice and public cleanliness.

They took into their own hands the right to make laws and unmake them, to name candidates for office, to establish home rule in communities where desired.

They shook up the courts, with a view toward speedier judgements. They made possible the enactment of a real workmen's compensation law, and a mothers' pension law. They abolished contract labor in prisons. They made it possible to drive from the State the crooks who had fleeced the people out of many millions by the sale of fraudulent securities.

To make many of these amendments operative, it was necessary that the Legislature enact many new laws to fit the new conditions, and to repeal old ones, which did not fit.

When Cox was elected Governor he pledges himself to the exact and honest fulfillment of the obligations imposed upon the State government by those constitutional amendments.

It would have been easy for a reactionary and tricky Governor, in control of the legislative majority, to tangle up the big job of law making in such a way as to annul nearly every reform demanded.

It would have been easy for a politics-playing Legislature, abetted by corporations, to do the same thing under the nose of a weak Governor.

It is a matter of record that Governor Cox sat on top of his Legislature, amid howls of "bossism" from the reactionaries, and grunts of protest from the Legislators, who considered themselves overworked, until every last item of his program had been enacted into law.

It was no small task, demanding the services of a Governor with an iron backbone.

Men who were in Columbus while the workmen's compensation bill was being enacted into law will not soon forget the swarms of powerful rich men who came down to see the Governor and "stop this outrage," as they expressed it. They didn't stop it.

Big interests fought practically every reform measure submitted, aided by feeble, indifferent or reactionary Legislators.

It was a notable thing, and a new thing in Ohio, where Governors and Legislators have so often sidestepped their pledges, that Cox did as he promised, in the face of [illegible] discouragements and difficulties.

At the end of his term he was able to show a balance of over $4,000,000 in the State Treasury, and he called the Legislature together in special session to reduce the State tax rate to the smallest figure in the history of Ohio.

The new State Penitentiary [illegible] is in process of creation. Its aim is to turn out men instead of criminals.

The results of other reforms [illegible] be felt by the people.

It is essential that these reforms do not fall into the [illegible] their enemies.

Frank B. Willis, Cox's chief opponent for the Governorship, insists that "the dominant issue in Ohio is the [illegible] of the present State Administration."

Willis is a [illegible] party man.

Cox, as the stronger man of the two, naturally [illegible] center of discussion.

Yet it is worth the while of the voter to consider Willis [illegible] to find out what sort of administration might [illegible] him if he were elected.

Willis was in the Legislature in 1900.

He voted in favor of prison contract labor.

He voted against the eight-hour day for workmen on public works.

He failed to vote at all on the bill to safeguard machinery for the protection of the employe.

He voted against the bill to abolish the infamous "fellow-servant" rule. In other words, he voted in favor of the employer and the indemnity insurance companies, and against the worker, when progressive men were trying to abolish the rule of law which had left destitute the families of thousands of maimed or killed workmen.

He helped kill a bill to protect employes from the results of negligence on the part of their employers.

He voted against a bill which required a vote of the people before street railway franchises could be granted or extended.

He reported, as a member of the taxation committee, in favor of "indefinite postponement" of bills that sought to put concealed stocks and bonds on the tax duplicate.

He voted to smother a bill that would forbid members of the Legislature to accept railroad passes.

So far as his national record as a member of Congress is concerned, he has none to speak of. He has been merely one of those colorless Congressmen who do little, good or bad, to attract the attention of the public.

As between Cox, the reactionary Willis and the uncertain Garfield, there is only one choice for men who wish their State to progress and who fear the forces of reaction.

That choice is Cox."

## HUERTA'S PROPHECY.

It looks very much like the recent prophecy of the old Indian Huerta made when he sailed as an exile to foreign lands is coming true. He said "the United States did not understand the Mexican character and so long as it intermeddled with Mexican affairs it would continue to find trouble, that the only way to rule the Mexican was by an iron hand, that pleading would have no effect and had none from one native to the other. A bandit spirit had instilled itself in many of the people who cared nothing for the ultimate upbuilding of their country and were nomadic inclined and naturally obstreperous and hard to rule without the employment of force and constant watchfulness." The old dictator seems to know his people and no doubt he chuckles in his foreign retreat over the new crisis that has so soon developed in his native land over the question of power.

---

If T. R. can get the votes of all who crowd in to hear him, the other parties had as well pack up their doll-rags and go home. There is the same consolation in store for them as there is in a circus. We will go but we will not follow it off, for we know that there will be another one coming around next year.

---

One day they put a stamp tax on checks and the next day they take it off and put it on gasoline. Why not equalize the matter and compel the placing of the stamps on the gasoline for most of us gave our last check for the machine that burns it up, that is if it is money they want.

---

It is even hinted about that the only danger in the Virginia liquor fight was that some over-zealous dry man would lose his head and invite Richmond Hobson to take part in the speech-making, but they didn't and that probably accounts for it.

---

By the time the newspapers get through with the new arrangement of the map of Europe those folks who have migrated to this country will have to search around to locate their exact nationality.

---

Rustem Bey has gone home, but he may return in a brief time and we will rush to his rug sale just as though he never said a word about us.

---

The political road in the New York primary was no straighter for Sulzer than the one he lit down on on top gear when he was [illegible]

---

This year the political parties are the Democratic, Progressive, Socialist and Straddle Bug.

## LET US HAVE HOPE.

We do not know whether it is hoping too much all in one paragraph, but we believe that all the sporting blood in us would rush to the front and we would give a base ball hurrah in the dead of winter should Villa and that blood thirsty Zapata fall out and go after each other. A week of prayer could be safely invested in such a contest that it would continue until the end of both.

---

Ex Congressman "Jim" Watson, of Indiana, made famous by the lobby exposures of Col. Mulhall, is advertised as one of the big pieces of artillery to be brought into Ohio for the Republican ticket this month. If James is a Krupp, we'd like to see the thing they call a small cannon, if we could without a microscope.

---

Sometimes when the news comes from Washington that Congressman Simeon D. Fess is sole Ohio representative of the Republican party in the great affairs of this special session, we find [illegible] wishing that the Democratic landslide in 1912 wasn't so heavy. It used to be a pretty good old party and deserves well [illegible]

---

[illegible] part of the Republican State committee [illegible] that towering statesman, Hon. "Jack" Arnold, of [illegible] for Lieutenant Governor from publicly uttering [illegible] are forever rising with a [illegible] folks.

---

[illegible] of the Republican party of today [illegible] "Declaring for good [illegible] seeking to abolish the State Highway department [illegible] in the mud." Well it must be admitted that the [illegible] once in awhile.

---

[illegible] shows that Frank B. Willis voted for [illegible] state treasury [illegible]

---

[illegible] Willis voted to deprive [illegible] of Toledo, of the power given [illegible] by the voters of the city. [illegible]

---

[illegible] Willis proposes to restore the [illegible] Delaware County [illegible] Roads Association and the steel car fellows?

# BOSTON WINS

(Continued From Page One)

out to Cathers who took the ball over near the line. The crowd gave the veteran Eddie Plank a big hand when he came to the plate. Plank went out on three straight strikes.

No runs, no hits, no errors.

FOURTH INNING

Boston—Whitted out on a towering fly to Strunk. Schmidt smashed a single to right field after the count on him was 3 and 2. Gowdy out on a fly to Murphy. Maranville sent a single to right, Schmidt going to second. Barry made a wonderful stab of Deal's high bounder and touched second forcing Maranville. The blow was almost a sure hit on which Schmidt could have easily scored.

No runs, no hits, no errors.

Philadelphia—James took Murphy's weak roller and threw him out. Oldring could not fathom James' speed and struck out. Maranville threw out Collins at first. James' pitching was gilt edged. He had not allowed a hit in the first four innings and had sent the Athletics down to the bench in 1, 2, 3 order.

No runs, no hits, no errors.

FIFTH INNING

Boston—James beat on the air and struck out. Mann shot a hot single over second base. Evers flied out to Strunk. Mann ran [illegible] got back to first before Strunk's throw reached the bag. Barry took Cathers' grounder and tossed to Collins, forcing Mann.

No runs, no hits, no errors.

Philadelphia—Baker flew out to Whitted. McInnis fanned for the second time. Strunk struck out for the second time. This made six strikeouts for James.

No runs, no hits, no errors.

SIXTH INNING

Boston—Whitted popped out to Collins. Schmidt threw his shoulder in the way of a slow ball and started to walk to first but the umpire called him back. Schmidt died out to Murphy, who had to go up near the fence to make the catch. Gowdy walked on four pitched balls. Maranville was hit with a pitched ball. Baker took Deal's roller and touched third, forcing Gowdy.

No runs, no hits, no errors.

Philadelphia—Maranville threw out Barry at first. Schang got a two bagger to left. It was the Athletics' first hit. He was almost caught at second but a good slide saved him. Schang was out when the ball got away from Gowdy who quickly got the ball and threw the Athletics' catcher out [illegible]. Maranville tossed out Plank.

No runs, no hits, no errors.

SEVENTH INNING

Boston—James struck out for the third time. Mann struck out. Schang to McInnis. Baker threw out Evers.

No runs, no hits, no errors.

Philadelphia—[illegible] Evers tossed out [illegible] Collins [illegible] out an infield hit. Collins was picked off first James to Schmidt.

No runs, no hits, no errors.

EIGHTH INNING

Boston—Barry threw out Cathers. McInnis saved Barry from a wild throw. Whitted was safe when McInnis dropped Barry's perfect throw, Barry getting an assist. Whitted was forced at second, Collins taking Schmidt's grounder and tossing to Barry. Gowdy fouled out to Strunk.

No runs, no hits, one error.

Philadelphia—[illegible] was the same as [illegible] McInnis [illegible] to Deal [illegible]

No runs, no hits, no errors.

NINTH INNING

Boston—Barry threw out Maranville. Deal got a two base hit over Strunk's head. Deal stole third when Schang threw to Barry to catch him napping. James struck out for the fourth time. Deal scored on Mann's hit which was just out of Collins' reach. [illegible] went to second on a passed ball. Evers walked. Evers was out at second, Barry taking [illegible] and tossing to Collins.

[illegible]

No runs, no hits, no errors.

The official box score:

| Boston | AB. | R. | H. | PO. | A. | E. |
|---|---|---|---|---|---|---|
| Mann, rf., | 5 | 0 | 2 | 0 | 0 | 0 |
| Evers, 2b., | 4 | 0 | 2 | 0 | 3 | 1 |
| Cathers, lf | 5 | 0 | 0 | 2 | 0 | 0 |
| Whitted, cf., | 3 | 0 | 0 | 1 | 0 | 0 |
| Schmidt, 1b., | 4 | 0 | 1 | 12 | 1 | 0 |
| Gowdy, c., | 2 | 0 | 0 | 8 | 1 | 0 |
| Maranville, ss., | 2 | 0 | 1 | 2 | 4 | 1 |
| Deal, 3b., | 4 | 1 | 1 | 2 | 2 | 0 |
| James, p., | 4 | 0 | 0 | 0 | 3 | 0 |
| Totals | 33 | 1 | 7 | 27 | 14 | 3 |

| Philadelphia. | AB. | R. | H. | PO. | A. | E. |
|---|---|---|---|---|---|---|
| Murphy, rf., | 3 | 0 | 0 | 2 | 0 | 0 |
| Oldring, lf., | 3 | 0 | 0 | 0 | 0 | 0 |
| Collins, 3b., | 3 | 0 | 1 | 5 | 2 | 0 |
| Baker, 3b., | 3 | 0 | 0 | 2 | 3 | 0 |
| McInnis, 1b., | 3 | 0 | 0 | 7 | 0 | 1 |
| Strunk, cf., | 3 | 0 | 0 | 4 | 0 | 0 |
| Barry, s., | 2 | 0 | 0 | 2 | 6 | 0 |
| Schang, c., | 3 | 0 | 1 | 5 | 2 | 0 |
| Plank, p., | 2 | 0 | 0 | 0 | 1 | 0 |
| Walsh x | 0 | 0 | 0 | 0 | 0 | 0 |
| Totals | 27 | 0 | 2 | 27 | 14 | 1 |

xBatted for Plank.

Score by innings:

| | | | | | | | | | | |
|---|---|---|---|---|---|---|---|---|---|---|
| Boston | 0 | 0 | 0 | 0 | 0 | 0 | 0 | 0 | 1 | —1 |
| Philadel. | 0 | 0 | 0 | 0 | 0 | 0 | 0 | 0 | 0 | —0 |

Two base hits: Schang, Deal. Sacrifice hits: Maranville. Stolen bases: Deal, 2; Barry. Double plays: Maranville and Schmidt. Left on bases: Boston, 11, Philadelphia, 1. First base on balls: Off James, 3; off Plank, 4. First base on errors: Boston, 1. Hit by pitcher: By Plank (Maranville.) Struck out: By James, 8; by Plank, 6. Passed balls Schang. Time: 1:56. Umpires at plate, Hildebrand; bases, Byron; left field, Klem; right field, Dineen.

# CYCLONE

**Chanute, Kas., Oct. 10.—Five persons were killed and twenty injured in a tornado which swept a path 18 miles wide through Wilson and Neosho counties today.**

## OBITUARY

**Benjamin Mershorn**

Benjamin Mershorn, aged 35, passed away Friday evening at 8:00 at the family residence, 1310 Kinney street. He had been ill [illegible] weeks with complications. The funeral services will take place Monday afternoon from the home. Interment in Greenlawn.

**Miss Daisy Egerton**

Miss Daisy Egerton, aged 20, of South Portsmouth, died Friday evening of tuberculosis. She was the daughter of W. T. and Mary Egerton. She leaves one brother and two sisters. Funeral services Sunday afternoon at 1 o'clock, with interment at Mt. Zion.


**Cremation** Adults, $25; Children $15. Cincinnati Cremation Co., office 30 Wiggins Blk., Cincinnati, O. Booklets free.

GEORGE PFEIFFER
Undertaker & Funeral Director
Lady Assistant
Home Phone 211. Bell Phone 331 R
722 Chillicothe St.

F. C. Daehler Co.
Funeral Directors
—AND—
Undertakers
BOTH PHONES

Roy C. Lynn
UNDERTAKER AND
Funeral Director
Auto Ambulance
Service
BOTH PHONES 11


# NOVEL LIGHT

A duplicate of the first successful incandescent light invented by Thomas A. Edison has been received by the Tritscheller Co. and is on exhibit at their booth, Second and Chillicothe.

# BET ON BRAVES

Boston, Oct. 10.—H. D. Whiting prominent broker bet $1,000 even money today that Boston would win the world's series.

# How Players Fared

How players have fared financially in late American-National League series for world's championships is shown by the following table.

1908 Cubbs, $27,668.95; Detroit, $18,455.97.
1909—Pittsburgh, $40,154.94; Detroit, $26,769.96.
1910—Athletics, $47,443.16; Cubs, $31,628.77.
1911—Athletics, $76,796.37; Giants, $51,161.21.
1912—Red Sox, $88,544.02; Giants, $58,028.68.
1913—Athletics, $81,158.51; Giants, $54,106.57.

# FRENCH WAR STATEMENT

Paris, Oct. 10—3:11 p. m. The following official announcement was given out in Paris this afternoon:

"The fighting continues under satisfactory conditions. Our entire battle front has been maintained in spite of violent attacks of the enemy at several points.

"On our left wing in the region included between Labassee, Armentieres and Cassel, the fighting between the opposing forces of cavalry has been continued because of the nature of the terrain.

"To the north of the Oise our troops have attained real advantage at several places in their zone of action. In the region of St. Mihiel we have made material progress.

"As to Belgium, it is announced that Antwerp was taken yesterday. The conditions under which this place was occupied by the enemy are, however, not yet known.

"In Russia very spirited fighting continues on the frontier of East Prussia where Russian troops have had partial success. They have occupied the town of Lyck, in east Prussia.

"The siege of Przemysl continues under conditions favorable for the Russians, who have taken by assault one of the forts of the main line of defense."

# TEAM IS IN CHILLY

The Portsmouth High School football team went to Chillicothe today and will collide with a team representing the Chillicothe High School. Sixteen players and a number of rooters made the trip.


# Life A Burden?

Mrs. Annie Dye, of Craig, Neb., says: "I suffered as only those who have had similar troubles can know—backache, pains all over, swellings. It was difficult for me to remain on my feet, and life became a burden for me. A friend recommended CARDUI, and I commenced to use it. In a short time there was a great improvement in my condition, and as I continued to use it, the swelling gradually left me, and I felt like a different person. I am 50 years old, and feel as well as anyone for my age." As a tonic for tired, nervous, worn-out women, CARDUI has a record of many years success.

TAKE CARDUI CARD-YOU-EYE The Woman's Tonic AT ALL DRUG STORES S-8

OUR AXES, HATCHETS, SAWS AND CUTLERY WILL SAVE YOUR TEMPER, BECAUSE THEY ARE WELL TEMPERED AND WILL HOLD THEIR SHARPNESS.

OUR PRICES TOO ARE TEMPERATE BECAUSE WE KNOW THAT GIVING YOU A SQUARE DEAL WILL PAY US.

WHEN HUNTING FOR HARDWARE COME TO US.

Alex Glockner
Gallia and Gay Streets

**STORE FULL OF**

## Wedding Gifts

Have you ever thought that almost every article we sell is suitable for a Wedding Gift. Not only that, but every article you buy from us has an artistic value far beyond the actual cost. It is a matter of pride with us that a gift is frequently more highly prized because it comes from our establishment. We have some gifts as low as One Dollar, with a particularly good selection at $5.00 to $10.00.

## J. F. CARR

JEWELER. 424 Chillicothe, Near Gallia. OPTICIAN

## PEEL & CO.
### Storage & Auction House

Shippers to all parts of the world. Estimates cheerfully made at any time. Furniture Packers, Craters and Shippers. Our exclusive Storage and Packing Departments open for inspection every day. 20 years experience makes us reliable.

Warehouse and Office 623 Second

HOME PHONES 1219 and 923

PEEL & CO.

## The Portsmouth Storage And Auction Co.

First class storage accommodation. Special attention given to packing and shipping. Second hand goods bought and sold. Call on us for prompt and efficient service.

346 GALLIA STREET

Home Phone 401. Bell Main 494

OUR RECORD FOR 23 YEARS

## 6% Net

INCOME COMBINED WITH SECURITY

THE PORTSMOUTH BUILDING & LOAN CO.

FIRST NATIONAL BANK BLDG.

# Picking Up Money

Using these columns is pretty much like picking up money on the streets. Walking is small effort, you wear out a little sole leather, the money you pick up is clear gain, if you can't find the owner.

So it is little effort to telephone your "want" to this paper, your carrier will collect the little cost—only ½ cents a word each insertion—and the little ad is altogether likely to get for you what you want.

**MASONIC NOTICE**

Regular meeting Mt. Vernon Chapter, No. 23, Monday evening, October 12 at 7 o'clock.

## WANTED

**WANTED:**—Experienced House girl. Mrs. James Patterson 835 2nd. 7tf

**HAULING, Draying, packages** delivered. H. Clay Mershon. Phone Y 544. 2tf

**WANTED:**—By M. Jacobs Sons 11th and Washington Sts. hides, roots, feathers of all kinds. Phone A 1015. 6tf

**NOTICE:**—For prompt package delivery, call George Abrams, A 3025. 16tf

**WANTED:**—Deeds, mortgages and wills to write. Still doing business at the old stand. Call Bell phone 11 or address Frank M. Griffin, Box 25, Fullerton, Ky. 28-12

**WANTED**—At once girl for general housework, one that can assist with cooking and in the dining room. Call Y 403. 629 7th. 10-3

**WANTED:**—Woman with reference, for general housework. Mrs. Geo. West, 736 7th. 10tf

**WANTED:** Girl for general housework in family of three. Phone Y 1362. 10-3

**WANTED:**—Neat girl about 15 years to help care for baby. Mrs. John Grimes, 1024 2nd. St. 10tf

**EXPERIENCED SPECIALTY SALESMEN** or merchants preferred, by well-rated Cleveland firm, to sell merchants greatest specialty of the day. $300 to $400 per month. Commission contract; paid weekly. State experience. O. J. Ringle, Station C, Cleveland, O. 10-1

**INTELLIGENT PERSON** may earn $8 to $20 weekly during spare time at home, writing for newspapers. Send for particulars. Press Syndicate 857 Washington, D. C. 10-1

**WANTED:**—Lady help at 1162 [illegible]. Phone A 712. 30tf

**WOULD YOU WORK FOR $15.00 PER WEEK** 8 hours a day? Woman wanted to distribute free packages Borax Washing Powder. Ward Soap Co., 216 Institute Pl., Chicago. 10-1

**WANTED:**—Small iron money [illegible] Phone X 820 3tf

**BOOKKEEPING WORK** by competent man who works at [illegible]. Write D. P., care Times. 7-6

**WANTED:** Sewing to do at home or will go out by day, by experienced dressmaker. 924 [illegible] Phone A 1282. 7-4

**WANTED**—Good girl for general housework, 1321 4th St. Mrs. [illegible] Selby. 8tf

**WANTED** Stove model radiator No. 10. Arthur Knowles, 1917 [illegible]. Phone B 1380. 8-3

**WANTED:**—Girl for general housework. A. W. Adams bakery, New Boston. 7tf

**WANTED:** Position as cook. Can do plain and fancy cooking. Good references. Henry [illegible], 821 11th St. 9-2

**WANTED** Experienced girl for housework, 725 8th. 9-5

**WANTED:** Carpets to clean. We make rugs out of old carpets. Portsmouth Carpet Cleaning Co., Revare & Klingman. Home phone 490. 20tf

## PLUMBING
### LOVINER HEATING & PLUMBING CO.

Plumbing, Gas Fitting, Heating, Etc.

727 FIFTH ST.

Home Phone X [illegible] Bell 286-W

## P. E. ROUSH

Painter and Paper Hanger

UNION WORKMEN

Phone X 1114 725 Ninth St.

**WANTED:**—To buy all kinds of second hand furniture, 819 Chillicothe. Phone Y 1707. 30tf

**WHEELER'S MILLS**

Wheeler's Mills, which have been completely remodeled and equipped with new machinery during the past year, are now running and turning out flour which is guaranteed to be second to none. From now on we will always have flour on hands for sale or exchange, but will not be able to grind corn until water comes. Friel Milling Co., R. D. Sciotoville, O. 10-2d 2w

**GOVERNMENT POSITIONS** are easy to get. My free booklet, Y 1385, tells how. Write today. —NOW. Earl Hopkins, Washington, D. C. 5-9sats

## FOR SALE

**FOR SALE:**—Several used pianos in good condition, cheap. Baldwin Piano Co. 822 Chillicothe St. 6-7

**FOR SALE**—10 acres fine strawberry land (unimproved) one-half mile from Anderson, Mo. A snap at $350. Call on or address Fannie B. Griffin, Box 25 Fullerton, Ky. 28-12

**FOR SALE:**—Pigs. Call Sciotoville Exchange 4 on 91. 5tf

**FOR SALE:**—3 year old colt, phaeton and harness. 1617 High. Phone Y 855. 5-6

**FOR SALE:**—Nice 5 year old Jersey cow and calf. Also young 350-pound brood sow and 9 pigs. Call No. 4 Union St. Phone X 896. 1tf

**FOR SALE:—Blick typewriter; latest model, standard keyboard, new. Will sell for cash only. L. A. Wittenberg, Times Office.** 26tf

**FOR SALE OR TRADE**—Fine large river bottom farm, also one small farm for sale or trade for city property. All kinds of city property for sale or trade. Phone 1499.

**H. A. BIERLEY REALTY CO.** 22-20

**FOR SALE:**—Handsome sideboard, very cheap. 644 4th. 3tf

**FOR SALE:**—Tarpaulins, all sizes at H. S. Grimes, Elk Bldg. 24tf

**FOR SALE:**—Poodle pups, corner 6th and Gay. G. C. Wallace. 7tf

**FOR SALE:**—Small supply of stereotype mats. Better than paper for laying under carpets. The Times Office. 4tf

**FOR SALE**

5 room cottage 2003 Baird Ave. Bath, wired for electricity, street assessment paid, reception hall, cabinet mantle, china closet. $3250.00.

**P. W. Kilcoyne, 1218 Grandview Ave., Phone A 1408.** adv

**FOR SALE:**—Jersey cow at 17 E. Rhodes Ave. New Boston. 10-3

**FOR SALE:** Two fresh cows and calves at the Micklethwait farm on boulevard. Phone X 1684. 10-3

**FOR SALE:** Pool room, six tables, good location. 2nd and Chillicothe Sts. 10-6

## FOR RENT

**FOR RENT:**—Furnished rooms with or without board. 1216 Summit. Phone A 1615. 1tf

**FOR RENT:**—4 rooms with bath, 1116 3rd. 25tf

**FOR RENT:**—Furnished room 1012 3rd. Phone X 723. 5-6

**FOR RENT:**—2 room flat on Gallia opposite fire department James A. Maxwell. 9-3

**FOR RENT:**—Four room flat, Washington, near 11th. See Phillip Jacobs, Security Bank Bldg. 9-3

**FOR SALE:**—2 young mares, work anywhere, also wagon and harness, 1326 Kinney St. 8-3

**FOR RENT:**—House at 1038 7th. Call at 303 Court. 24tf

# Long Meadow Realty Co.

Lots and houses for sale or trade in Long Meadow addition—the coming suburb of Portsmouth. Sales made on easy terms.

Lots and Houses for sale or trade in all parts of the city—also farms.

**Long Meadow Realty Company**

JACKSON CROPPER, P[illegible] and General Manager Eleventh and Waller Sts.

J. E. JORDAN, General Sales Agent.

1302 Lincoln St. Phone X 907

**FOR RENT:**—6 room house, $15 per month. O. W. Kallam, Phone A 1693. 5tf

**FOR RENT:**—2 furnished front rooms for light housekeeping; all conveniences with use of phone and bath. Call 1415 2nd. 25tf

**FOR RENT:**—Furnished rooms with all conveniences, 1527 6th St. 9tf

**FOR RENT:**—4 room cottage. Inquire No. 4 Union. 9tf

**FOR RENT:**—3 room flat with modern conveniences. Apply 1401 3rd. 8-3

**FOR RENT:**—Four room house at rear of 1527 6th. Call at 1528 Gallia. 3tf

**FOR RENT:**—2 furnished rooms for light housekeeping, corner 6th and Gay. G. C. Wallace. 3tf

**FOR RENT:** New modern 7 room house on Hilltop, $25 per month. Phone B 193. 3tf

**FOR RENT:**—Nicely furnished room, all conveniences. 717 8th. 31tf

**FOR RENT:**—Two rooms for light house keping, Elk Bldg. Portsmouth Banking Co. 8tf

**FOR RENT:**—Furnished rooms for light housekeeping with all conveniences. 529 3rd St. 24tf

**FOR RENT:**—2 rooms for light housekeeping, bath and telephone, 2104 8th St. 7-6

**FOR RENT:**—6 room two story house, bath and gas on 8th near East End engine house. Dr. Howard Sellards, 801 Offnere. 10-1

**FOR RENT:** 2 nicely furnished rooms, for men only. All conveniences, 1021 2nd St. Mrs. John Grimes. 10tf

**FOR RENT:**—2 nicely furnished rooms, for men only. All conveniences, 1024 2nd St. 26tf

**FOR RENT**—Two furnished rooms complete. Modern, all conveniences. 1511 Fifth St. Phone Y 577. 24-tf

**NOTICE:**—When you want prompt package delivery call Dick Bostwick, 12 Waller. Phone Y 404. 9tf

**FOR RENT:**—Tarpaulins, all sizes at H. S. Grimes, Elk Bldg. 24tf

**FOR RENT:** Nicely furnished light housekeeping rooms, 613 Front. Phone A 1262. 28tf

**FOR RENT:** Furnished rooms for light housekeeping, 539 Front, Phone 1645. 6tf

**FOR RENT:** 2 rooms furnished for light housekeeping, 1670 Highland, corner of Franklin. 6tf

**FOR RENT:**—Shoe repair shop in Sciotoville; complete set of tools; good location. C. W. G[illegible] Haunahs, Sciotoville. Both phones. 29tf

## The Great Western Tea & Grocery Co.

COFFEE! COFFEE! COFFEE!

Try our Great Western Brand 25c Phones 283-285. Gallia Street.

**FOR RENT:**—8 room house 2317 Grant with bath, newly papered throughout. Inquire 925 9th. 9-3

**FOR RENT:**—Mrs. W. R. Kinney's home on Chillicothe pike, north of city hospital. Inquire on place. 10-3

**FOR RENT:**—5 room house with bath, 1619 11th. Call 1318 17th. 10-1

**FOR RENT:**—6 room cottage with bath, centrally located. Call 613 4th. 10-2

**FOR RENT:** —Furnished room, gentlemen preferred, 513 Campbell, Phone X 619. 9-6

**FOR RENT:**—Large sunny furnished room, bath and phone. 1001 2nd. 9-2

**FOR RENT:**—Fine rooms for sleeping or light housekeeping, with private bath, meals close; one block from car line. Phone X 202 during day or inquire 1803 Offnere. 9-3

**FOR RENT:**—6 room modern house corner Campbell and Dexter. Apply 1318 2nd. Phone 341. tues, thurs, sat 4f

## LOST

**LOST:** Coin purse containing $5 and change between Woolworth's and Market St. Phone B 722, 308 2nd. Reward. 8-3

**LOST:**—Umbrella, initials E. G. W. on Chillicothe, near Wurster's, E. G. Whitney, Morning Star Office. 9-3

**LOST:**—Blue felt hat, on 2nd or Chillicothe. Phone X 1099. Return to Sun theatre. 9-2

**LOST:** Child's raincoat at judge's stand, upper market square, Wednesday night. Phone 261, 1117 2nd. 9-2

**LOST:** Umbrella on Chillicothe between 6th and Gallia. Return to 715 5th. Reward. 9-2

**LOST:**—Security Bank pocketbook, containing $5 bill, also change. Call B 1281 or 1529 5th. Reward. 9-2

**LOST:** 1914 class pin on Gallia St. Call Y 1253. 10-3

**LOST:**—Bunch of keys at P. O. or between post office and Red Cross drug store. Return to John Heer's. Reward. 10-2

**LOST:** Four leaf clover pin with small diamond on the main streets, Washington or Sixth. Return to 645 6th. Reward 10-2

**LOST:** Small boy's hat between Washington and Chillicothe on 6th. 538 6th. Phone B 1215. 10-1

## PLUMBING

THE SCHMIDT-WATKINS CO.

Plumbing, Gas Fitting and Heating

834 GALLIA STREET

Home Phone 578. Bell 383

# Today

is the time to protect yourself against the fire fiend. Tomorrow may be too late. Call us at once—Phone No. 70 and be protected. We write all kinds of insurance —fire, rent, accident, life, etc.

**The Hazlebeck Co.**

819 GALLIA STREET

# MAYOR'S SUGGESTION

Preceding the close of what has been the greatest entertainment in the history of the city, which has met with so much universal approval by every citizen and visitor, all of whom have complimented upon the high character of the exhibits, the entertainments and who have commented much on the good order maintained throughout.

This great event will end this evening, I hope, in all splendor.

To the end that nothing offensive may be carried into the closing hours, or during the mask parade, that may tend to reflect upon all the creditable features so far, I consider it well to advise against the use of language or action that may tend to offend or inflict injury upon anyone.

The executive appreciates the splendid order that has been maintained throughout this week of merriment.

With Respect,
ADAM FRICK, Mayor.

# Veneered Clothes

Employees of the Portsmouth Panel and Veneer company will wear uniforms of veneer in tonight's masked parade. They have been working on the unique uniforms for several days and expect to make a big hit with them. One employee will wear a "wooden kimona" which will be fashioned after an ear of corn.

# NEW COMPANY MAKES BOW TO PUBLIC

The Motor Fuel and Lubricating company have opened their station at Gallia and Offnere streets and are now prepared to sell gasoline and lubricating oil.

This is a new company organized by local people with Raymond D. York of the Street Railway company as general manager.

They announce that they are going to handle only the very best products and that their system of selling coupon books will save the consumer of gasoline considerable.

Portsmouth automobilists will do well to investigate the claims of this new company and follow out their spirit of buying from home folks.

## THE MARKETS

Chicago, Oct. 10—Assertion that Portugal was expected to declare war on Germany at any moment gave the wheat market today an upward turn. Falling off in receipts in the American spring crop belt, also attracted attention. The opening which ranged from ⅛ off to ⅛ up, was followed by a moderate general advance. A reaction that followed was quickly overcome.

Wet weather had only a temporary strengthening effect on corn. Pit speculators were generally on the selling side. After starting unchanged to ¼ off prices underwent an all-round sag.

Hedging sales from the northwest made the oats market weak. Provisions rose with hogs. The best call was for November lard.

Talk of export buying of wheat at Duluth helped later to strengthen prices still more. The close was firm, ⅝ to ⅞ above last night.

No important rallying power developed in corn. The close, however, was at the same as last night to ¼ down.

**OPENING**

Wheat: Dec., 109½; May, 11[illegible].
Corn: Dec., 67; May, 69⅞.
Oats: Dec., 47⅞. May, 51.

**CLOSE**

Wheat: Dec., 110¼; May, 115⅝.
Corn: Dec., 67; May, 69⅝.
Oats: Dec., 47⅝; May, 50¾.
Pork: Jan., 1897.
Lard: Nov., 997; Jan., 992.
Ribs: Oct., 1085; Jan., 980.

Chicago, Oct. 10—Hogs: receipts, 10,000; market, strong; bulk, $7.40 to $8.05; light, $7.90 to $8.40; mixed, $7.45 to $8.45; heavy, $7.05 to $8.30; pigs, $4.75 to $8.15.

Cattle: receipts, 500; market, steady; beeves, $6.50 to $11.00; steers, $6.15 to $9.00; stockers and feeders, $9.30 to $8.25; cows and heifers, $4.40 to $9.15; calves, $7.50 to $11.25.

Sheep: receipts, 505; market steady; sheep, $4.75 to $5.90; yearlings, $5.50 to $6.40; lambs, $6.00 to $7.85.

Pittsburgh, Pa., Oct. 10—Hogs: receipts, 2500; market, lower; heavies and heavy yorkers, $8.70; light yorkers, $8.15; pigs, $7.50.

Sheep and lambs: receipts, [illegible]; market, higher; top sheep, $5.90; top lambs, $8.25.

Calves: receipts, 50; market, steady; top, $12.00.

Toledo, O., Oct. 10—Wheat: cash, 109¾; Dec., 113¾; May, 119¾.

Corn: cash, 74 to 75; Dec., 69; May, 71⅝.

Oats: cash, 47¾ to 48¼; Dec., 50⅝; May, 51⅝.

Rye, No. 2, 90.

Cloverseed: cash and Oct., 9.32½; Dec., 9.42½; March, 960.

Alsike: cash, 875; Dec., 885; March, 910.

Timothy: cash and Oct., 262½; Dec., 270; March, 277½.

Special Sunday dinner at Manhattan restaurant. Turkey, chicken, oysters, and Ohio river cat-fish. 10-1t

## HENRY H. WINTER
### Orthopedic Specialist

Foot Braces made to Order At Winter's Economy Shoe Store

# Boy Scout Events Are Witnessed By Many

Only two of the Boy Scout events scheduled for Saturday morning, were pulled off, the rain putting a stop to the remainder.

The Scouts gave their part of the show on the platform at Second and Chillicothe streets. Howard Graf, Harold Dunn, Arthur Doll, Charles Baker, Corwin Knowles and Harold Shumway were the contestants in the bandaging contest. Charles Baker, youngest contestant, won first prize, a Scout blanket; Arthur Doll was second, winning a fine Baldwin camp lamp.

Howard Graf was the winner in the knot-tying contest, making 22 knots while Ralph Sanson tied 20. First prize, kodak; second prize, flashlight.

The wrestling match between Curtis Bellamy and Schirrman ended with Bellamy as the winner. Bellamy got the first fall in 7 minutes and 2 seconds; Schirrman the second fall in 25 minutes, and Bellamy the third in 5 minutes and 1 seconds. A pair of fine gym shoes was the prize. A. Schlichter was the referee.

Scout Selby won first prize in control in pitching, putting eight strikes over out of ten balls pitched. Scout Fortner won second prize with seven strikes.

Scout Schreick was the first and Selby second in the 50 yard dash. Hamilton, Haisley, Hopkins and Fortner were the other contestants.

R. Nutter, Schreick and Harold Shumway finished in the order named in the 200 yard dash.

# POLICE

Ruby Dean, proprietress of a resort, drew a fine of $50 as a result of a raid on her place last night. An inmate and a "gentleman caller" were also fined.

Ernest Brown walked away with two pair of pants belonging to Reinert Clothing Company. He got scared, threw them away, was pinched and fined $40. Work gang.

Will Frazier, accused of spending time with Mrs. Esther Scott, a married woman, was fined $25 and sent to the workhouse.

Hap Deer, drunkenness, forfeited a $5 bond.

Cecil Pitts drew a fine of $10. He held Willard Hodge while Charley Burt used a cue stick on Hodge.

Ida Jenkins, married, but separated from her husband, indulged on riding Ocean Wave with Steve Horsely, a married man. Mrs. Horsely appeared on the scene, trouble ensued. Mrs. Jenkins was arrested on warrant sworn out by Mrs. Horsely. Mrs. Jenkins was dismissed for want of evidence.

## Money For Everybody

At 8 per cent interest on personal property.

OHIO LOAN COMPANY

28 FIRST NATIONAL BANK BUILDING

# A War-Proof Investment

Many kinds of bonds and securities have been affected by the European war and declined seriously in dividends and values.

There is fortunately one sort of investment that the general disarranged business conditions have not touched and that is a savings account in our bank. The principal is always adding to the value there of.

Nothing in fact so much shows the wisdom of having a savings account as a war. It provides for the unforeseen that such contingencies bring, it gives you something to fall back on, an anchor in time of stress.

There is no more opportune time to start a savings account than right now. If you can make up your mind to put aside something regularly under present conditions you can put aside more when world wide conditions get back to normal.

We'll start you with as little as a dollar and compound interest thereon three times a year.

## The CENTRAL NATIONAL BANK

HOME FOR SAVINGS. 809 GALLIA STREET

## THREE QUARTERS OF A MILLION DOLLARS

now represent the assets of The Citizens Savings & Loan Association Co. 24 years with increase each year. Always a 6 per cent dividend. Never a Loss. This year one of our best since organization. Accounts from $1.00 to $10,000.00 solicited.

**THE HUTCHINS & HAMM CO.**

Rooms 21 and 23. First National Bank Building

## McGARRY, THE TAILOR

Has moved to his new stand, 821 Gallia, in the Doerr Bldg. See him for suits to order, $25 up. Prompt attention to cleaning and pressing.

# Almost Drowned

But for the timely assistance of Charley Davis, Willie Mead, aged 12, and whose parents reside in Stewartville, would have drowned in the Millbrook lake Wednesday. The Mead boy slipped off the bank into the lake near the bridge and was going down for the second time when Davis rescued the boy.

## WORLD'S RECORD MADE HERE

A world's record for a one day's sale of Bull Durham was established in Portsmouth Thursday during the Karnival when 1545 packages were dispensed from a little stand opposite the Smoke House booth on Chillicothe street. The previous high water record for one day's sales was 976.

Henry Warden get credit for the phenomenal output of the tobacco as he conducted the sale.

## VETERAN WANTS COMRADES TO REMEMBER HIM ON 82ND BIRTHDAY

C. W. Green, a former Portsmouth war veteran, asks his comrades and friends to remember him with post cards or letters on October 21th, his 82nd birthday anniversary. His address is 215 West Eighteenth St., University Place, Nebraska.

# To My Swedish Friends Everywhere

## I Wish to Say That Peruna Is the Best Household Remedy In the Whole World.

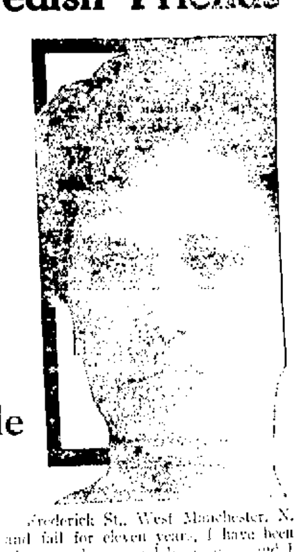

Mrs. Elin Malmg[illegible] Frederick St., West Manchester, N. H., writes: "Every spring and fall for eleven years, I have been troubled with catarrh in my throat and nose and headaches, and I am very pleased to state that at last I found a medicine, Peruna, from which I received great benefit, and I will hereafter use and recommend it. I always keep it in my house in case of sickness. I recommend your medicine to all my friends and every sufferer, as an excellent medicine for colds and for building up strength. We have many Swedish friends in Boston who use Peruna and think a great deal of it. If all the Swedish people in this country could know what an excellent family medicine your Peruna is I am sure they would keep it in the home."

# KORN KARNIVAL DIRECTORY

DON'T FAIL TO VISIT THESE BOOTHS DURING WEEK OF THE BIG SHOW!

PORTSMOUTH'S AMUSEMENT PLACE

PURE ICE COLD
**DRINKING WATER**
DURING THE KORN KARNIVAL
**THE PLAY HOUSE**
SIXTH AND CHILLICOTHE STREETS

## DEMOCRATIC
## KORN KARNIVAL BOOTH

N. E. CORNER SIXTH AND CHILLICOTHE

Souvenir Pictures of Governor Cox and Attorney General Hogan, Ohio's next U. S. Senator.

Printed Records of the party's proud achievements in state and nation.

Size up the Democratic county and district candidates, who will be there daily to give the glad hand to everybody.

VISIT OUR BOOTH
**FISHER & STREICH Pharmacy**
SIXTH AND CHILLICOTHE STREETS

**J. F. NEWMAN & SON**
FEED, SEED, BUILDING MATERIAL
VISIT OUR BOOTH
907 GALLIA STREET BOTH PHONES

WELCOME TO OUR BOOTH
—SEE— DODGE, Optician For Grinding Lenses
—LET— WENDELKEN Do Your Watch Repairing
905 GALLIA STREET

**Peerless Billiard Parlors**
609 CHILLICOTHE STREET
Everything New. Courteous Treatment. Give Us A Trial.

**REIS BROS.**
Haberdasher:
10 Years In One Spot. Opposite Post Office

FREE RIDE IN
**WINTER'S HILO!**
509 CHILLICOTHE STREET

**WURSTER BROS.**
THE REXALL STORE
DRUGS, KODAKS, DELIVERS, CHARS AND SODA
419 CHILLICOTHE STREET

Official Program of Korn Karnival
## FOR SATURDAY

MARDI GRAS NIGHT

Mask Parade. Moves promptly at 7:30. Forms at Second and Market. Moves east on Second to Chillicothe, north on Chillicothe to Eighth, east on Eighth to Waller, south on Waller to Gallia, west on Gallia to Chillicothe. Disband.

SATURDAY

10 A. M. Boy Scouts Contests under direction of M. H. F. Kinsey and H. O. Ludwick.

10 a. m. Event No. 1, Bandaging Contest, Second and Chillicothe. Event No. 2, Knot Tying contest, Second and Chillicothe. Event No. 3, Wrestling Bout, Second and Chillicothe.

(Continued on Page 7.)

"DON'T LET IT FLY PAST YOUR HOME"
## Red Bird Coffee
"FAMOUS FOR CUP QUALITY"
**Makes More! Takes Less!**
ROASTED BY
**Moneypenny – Hammond Co.**
Sole agents for Crubo line Pure Food Products

Leading grocers where Red Bird Coffee can be purchased 30c a pound:

Any other MERCHANTS wishing to try a pound of the famous RED BIRD COFFEE FREE to become familiar with its merits address C. F. STREUBER, Local Representative.

Armbrister Bros., 1556 Eleventh St.
Bobst & Huffman, 1501 Findlay St.
Chabot, A. J., 1151-1153 Third St.
Central Grocery, 612 Chillicothe St.
Corriel, J. B.2431 Gallia St.
Dover, F. C., 502 Court St.
Doerr, Walter A., 1401 Findlay St.
Eakins, Mack, Scioto ville, O.
Eakins, F. C., & Co., Star Yards, O.
Feazel, Wm., Scioto ville, O.
Freshour Bros., 2116 Gallia St.
Graf, Herman, & Son, 1005 Chillicothe St.
Gims, Geo. D., 1027 Findlay St.
Hubman, A., 1631 Grandview Ave.
Imperial Tea Co., 607 Second St.
Joseph & Knause, 1118-1120 Lincoln St.
Knost, L. W., & Son, 1602 Gallia St.
Knost, H. L., 1202 Ninth St.
Lawwill, W. T., & Son, 1201 Eleventh St.
McCall, J. J., 717 Campbell Ave.
Menke, J. F., 1732 Grant St.
Model Grocery, 1103 Gallia St.
Schafer, J. P., & Sons, 216 Market St.
Schmid, C. J., 1321 Gallia St.
Sheppard, Preston, 601 Fourth St.
Smith & Lockbaum, Ninth and Offnere St.
Smith, C. N., & Son, 1801 Eighth St.
Stewart, B. F., Vinton and Young Sts.
Thompson, J. B., 2027 Grant St.
Wenedelken, H. J., & Son, 1702 Gallia St.

VISIT OUR BOOTH AND GET A SOUVENIR FREE!
**The Royal Savings & Loan Co.**
4 Per Cent Interest on Savings Saved Safely
819 GALLIA STREET

**David Stahler Hardware**
Sporting Goods, Farm Implements, Kitchen Ware, Cutlery, Etc.
514-516 Second St.

THE J. F. DAVIS DRUG CO.
WHOLESALE DRUGGISTS
518-520 SECOND STREET

FRED STRAUS
Furnishings for Men
511 Second St.

**The Famous**
D. A. ALSPAUGH
Quad Heaters
Never Sweats the Windows
Consumes Less Gas
530-532 Second St.

See Our Specials
FOR THIS WEEK
IN OUR BOOTH
J. W. CARROLL
542 SECOND STREET

**ALBERT ZOELLNER**
JEWELER
Third and Chillicothe

KEYSTONE PRESS CO.
PRINTING
That's All

FRANK D. WHITE
JEWELER
624 Second St.

TRACY SHOE CO.
Shoe Wholesalers
630-632 Second St.

PURE DRUGS CO.
See Booth
Turley Building

SENATE
CAFE
418 Chillicothe St.

HENRY ROTH
Sporting Goods
420 Chillicothe St.

JAKE LINCK
420 1-2
Chillicothe Street

Get your Karnival Pennants and Post Cards From
Brandau Book & Stationery Co.
534 CHILLICOTHE ST.

**The Hibbs Hardware Company**
General Hardware
Sporting Goods, Stoves and Ranges, Metal, Tar Paper and Rubber Roofing
Sixth Street
Opposite Post Office

**BUICK and MITCHELL Automobiles**
R. S. PRICHARD
926 Gallia St.

SEE EXHIBIT OF
**Golden Horn Flour**
AT OUR BOOTH
Gay and Gallia Streets

**Horr Bros.**

ABBOTT PAINT CO.
Wall Paper and Paints
209 Chillicothe Street

Excelsior Motorcycle
Bicycles and Accessories
See Display in Booth
214 CHILLICOTHE ST.
BERRY & BRUNTON

WELCOME TO OUR BOOTH
**Malavazos' Confectionery**
Corner Fifth and Chillicothe Streets

**C. C. BODE**
Kitchen Goods, AluminumWare and Dinner Ware
912-914 Gallia Street

**THE W. J. BUILTMAN CO.**
WHOLESALE AND RETAIL
LIQUOR DEALERS
HOT LUNCH DAY AND NIGHT
Portsmouth Beer On Draught
507 SECOND STREET

**ADOLPH HURTH**
THIRD AND CHILLICOTHE STREETS
Oyster Sandwiches
Ham Sandwiches
Soft Drinks of All Kinds
WEIDEMANN'S BEER ON DRAUGHT

**GET YOUR CAMPAIGN LITERATURE AT THE**
## REPUBLICAN BOOTH
Rest Room! Everybody Welcome!
Cor. Fourth and Chillicothe Streets

**The Corner Book Store**
SECOND and CHILLICOTHE STREETS
Visit Out Booth
A Cordial Welcome
Awaits You.
See our splendid display

**Knittel's**
SEE OUR DISPLAY OF
FANCY BAKERY GOODS
LOWNEYS
And
SCHWAFFT'S
CHOCOLATES

SEE
Central Hardware Co.
BOOTH
We will give away a
HEATING STOVE FREE

**See the Auto Press**
—IN—
OPERATION AT OUR BOOTH
601 603 SECOND STREET
Kah-Patterson Printing Company

Loyal Order of Moose
VISIT THE BOOTH
And secure interesting and profitable literature.
GALLIA STREET

HEAR OUR BAND CONCERT EVERY EVENING Old Stand 426 CHILLICOTHE ST.

829 GALLIA ST.
ACROSS FROM COLUMBIA THEATRE

# SMOKE HOUSE

829 GALLIA ST.
KORN KOB PIPE WITH EVERY PURCHASE

# KORN KARNIVAL DIRECTORY

DON'T FAIL TO VISIT THESE BOOTHS DURING THE WEEK OF THE BIG SHOW!


## Electricity

## In The Home!

No Home is Complete Without Electricity
And Its Many Advantages With The
New Edison Mazda Lamp
Electric Light Is Inexpensive

MEANS MANY MANY COMFORTS

There is an electrical device for every household use. Each one tends to lighten the housewife's work.

SAFE ECONOMICAL CLEAN

## In The Factory!

By using Central Station Power You Save

TIME LABOR WORRY MONEY

MEANS ECONOMY AND EFFICIENCY

Central Station Power is at your service when you want to use it day or night

We invite you to visit our booth at the Korn Karnival
Opposite Carr's Jewelry Store

**Portsmouth Street Railroad and Light Co.**

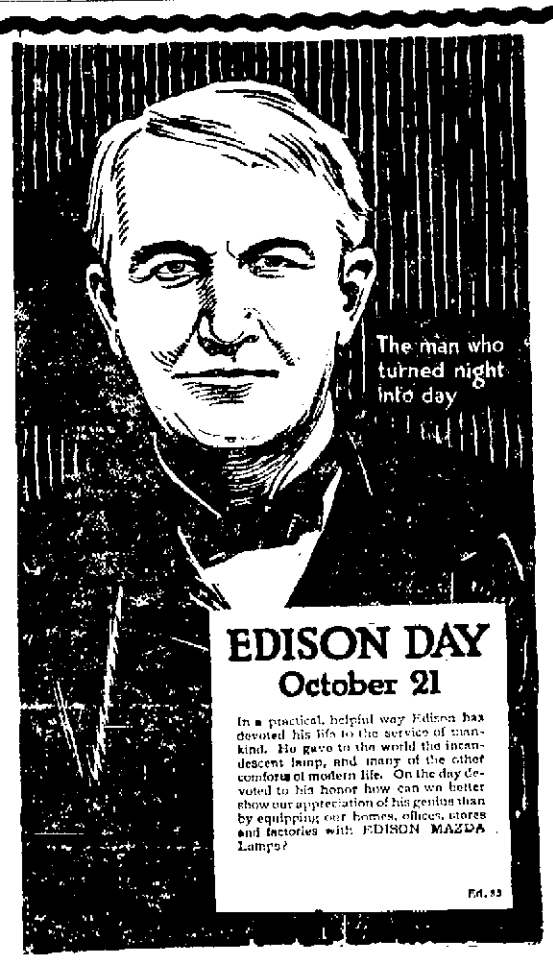


SMITH & NIXON
KNABE BROS.
PIANOS

**R. P. Seiler**
822 GALLIA ST.

SAXON $395

VISIT BOOTH
Hudson ..... C40
Hudson ..... 854
Saxon .....
PORTSMOUTH AUTO AND MACHINE CO.
South in front of Post Office

**F. C. DAEHLER CO. -:- Furniture!**
Queensware and Carpets -:- 612-616 Second Street

**THE REITZ BROS. Co., Building Material**
Booth Post Office Corner. Office 52 First National Bank Bldg.

**Otto Zoellner & Bro.**
SILVERWARE, WATCHES, CLOCKS, DIAMONDS
415 CHILLICOTHE STREET

BE SURE AND SEE THE
Walk-Over Walking Over The World
AT WEBERS BOOTH
503 CHILLICOTHE STREET

A cordial welcome awaits you at the

**LIBERAL BOOTH**

Literature for those who are interested in the state-wide wet and dry problem.
Facts presented in a manner readily understood.
Make this booth your stopping place.
Booth located just north of Grand Opera House.

THE BUSINESS MEN'S LEAGUE OF SCIOTO COUNTY.

VISIT OUR BOOTH
**ALEX M. GLOCKNER**
HARDWARE
GALLIA AND GAY STREETS

THE ONE INCOMPARABLE STORE THAT'S
**STEINKAMP'S**
FURNITURE, FLOOR COVERINGS, STOVES
524-526-528 SECOND ST. PORTSMOUTH, OHIO.
VISIT OUR STORE AND BOOTH

**JOHN MOELLER**
Dealer In
FRESH AND SMOKED MEATS
AND ALL KINDS OF FINE SAUSAGE
850 GALLIA STREET

THE FASHION
918 Gallia Street
"The Spot To Buy"

See our display of
LADIES' TRIMMED HATS
705 Chillicothe Street
MRS. MARY HOFFMAN

VISIT OUR BOOTH
**JOHN D. WENTE**
SANITARY MEAT MARKET
GALLIA AND FINDLAY STREETS

**EAT HERE**

**Palace Restaurant**
MEALS AT ALL HOURS
George Freshell, Proprietor
437 SECOND STREET

EAT AND DRINK AT
**Findeis Cafe and Restaurant**
817 GALLIA STREET

The American Restaurant
Regular Meals 25 cents
Short Orders
740 FIFTH STREET

MANHATTAN
HOTEL AND RESTAURANT
818 GALLIA ST.

Arlington Restaurant
REGULAR AND SHORT ORDER MEALS
642 SECOND STREET

Sanitary Restaurant
520 SECOND STREET
REGULAR AND SHORT ORDER MEALS

WELCOME TO OUR BOOTH
**WALTER L. WILHELM**
JEWELER
Opposite Post Office Chillicothe Street


## Program Continued

(Continued From Page 6.)

10:30 a. m. Event No. 4, Ball catching contest, First National Bank, Event No. 5, Control in baseball pitching, First National Bank.
11 a. m. Event No. 6, 200-yard dash, Gallia and Findlay. Event No. 7, 50-yard dash, Gallia and Findlay.
1 p. m. Four Tornadoes (sensational aerialists and aerobats) Third and Market.
2 p. m. The Five Marriots (world's famous aerobats) Seventh and Chillicothe.
3 p. m. Mlle. Vortex (dental aviator) Gallia and Gay.
3 p. m. "Ye Old Fiddlers Contest, Sol Strauss, chairman, Gallia and Findlay.
Prizes for best all around Fiddler, best jig dancer, best buck and wing dancer, best couple old fashioned square dance.
4 p. m. Norris 10 Baboons, Second and Chillicothe.
7p. m. Four Tornadoes, Third and Market.
7:30 p. m. Masked Carnival Parade. Frank Sheridan, chairman, Assemble Second and Market.
8 p. m. Mlle Vortex, Sixth and Chillicothe.
9 p. m. Norris 10 Baboons, Second and Chillicothe.
10 p. m. Five Marriots, Seventh and Chillicothe.


Buy Your Korn Karnival Flowers Of
**The Herms Floral Co.**
817 SIXTH STREET

**The Conger Printing Company**
INCORPORATED
STILL IN BUSINESS
531 FRONT STREET

WELCOME TO OUR BOOTH
**SUGAR BOWL**
ICE CREAM, HOME-MADE CANDIES SODAS
GALLIA AND FINDLAY STREETS

**A. D. HENNEKE & CO.**
INTERIOR DECORATORS
Booth Gallia Square Near Doerr's Cigar Store

Save your coupons for silverware. For sale by
J. P. Schaefer & Son
Imperial Tea Co.
J. J. Orlett
W. J. Bagby
J. J. Brushart
John Werner
Morris Hicks
C. J. Schmidt
W. L. Knost & Son
W. H. Norris
L. Schoettle
H. L. Knost
Sarah Allen
J. R. Schoonover

**Ford, Studebaker and Chalmer Autos—W. J. Friel Booth** FIFTH AND CHILLICOTHE STS.

Visit Our Booth **The H. Leet Lumber Company.** GOVERNMENT SQUARE FRONT OF MANHATTAN HOTEL


## Police Chief "Calls" Official "Caller"

Will Hoddleson, the official herald of the Korn Karnival, was called on the carpet by Chief McCarty Friday for riding his horse into the crowds and crowding on people during Thursday night's parade.

It was with an idea of avoiding orders doing the same that the mayor discontinued the use of mounted patrolmen as requested by the Karnival committee. The mayor told his callers that it would tend to drive away people and that it would be much better to turn over the streets of the city to the thousands of visitors and let them move around wherever they pleased. It was on his suggestion that street cars were brought to a stop at Seventh street during the parade.

## Arm Cut

Joe Triplett, a street railway employee, had his right arm badly cut and almost fractured by flying glass when a street lamp he was cleaning fell in front of the Tracy Shoe company's store Friday.

### Possum Got Thirsty.

Jake Burchart's big opossum suffered with thirst Thursday night and broke through the wire cage. The possum was found Friday morning hiding under an ice chest.

## Vaudeville Artist Returns To Work

After making a short visit to friends here and taking in the festivities of the Korn Karnival, Riley Wilson has returned to his home in Charleston. Mr. Wilson has few peers as a monologuist. Fifteen years in the art of telling a story, he regaled his friends here with a load of new ones while in the River City. Mr. Wilson is on the Keith circuit and will go East next week to fill engagements in many of the best vaudeville houses in that section.

### Back For Karnival

George Fawcett, son of Dan Fawcett, who has been employed as porter in Albany, N. Y., for the past two years, is home for the Korn Karnival.

## Fine Corn Displayed

Some fine ears of corn from the Dr. J. N. Thomas farm at Lucasville are on display at the Grimes Strickmatter Grain company's office on Second street.

## Fairve Has Elk Banner

Chillicothe Elks and their wives are about their fine big banner. It was left with Henry Fairve Thursday night and local Elks will send it down to Chillicothe.

## Part Of County In Grip Of Epidemic

The lower end of the county is closed. The suicide's body was taken to Rush, near Rattlesnake in Kentucky for burial after permission was first secured from the authorities.

John Sissel and wife of the Tinsman farm, 3 miles below Pond Run, developed small pox Wednesday and they and their eight children were put under quarantine by the township authorities Thursday.

# VISIT NEW PORTSMOUTH IN EAST END

# 15 MINUTE SALES Oct. 7-8-9-10th

Instead of maintaining our iron clad rule of holding special prices in fifteen minutes sales strictly to that period we shall during the Korn Karnival put our stock on sale any time during the day at the same prices that prevailed during the fifteen minutes sale.

Persons who have viewed our stock during these sales are greatly impressed with the wonderful values we offer. Our goods are all marked in plain figures and during the sale we cut prices just in half. You are just as welcome to inspect the stock whether you wish to buy at the present time or not.

We can assure you that we can show you the largest assortment of furniture, carpets, blankets and stoves in the city.

SIMPSON BLOCK **The East End Furniture Company** ELEVENTH AND LAWSON EAST END


## KARNIVAL WARMLY PRAISED BY THE IRONTON DELEGATION

Here is what the Irontonian had to say about the Korn Karnival:

That Ironton is a live town was made fully evident last night when a review of the crowd that attended the Portsmouth Korn Karnival on a boosting expedition, revealed the fact that there were almost two thousand Irontonians among the crowd of visitors that invaded the River City. The Elks' Special was a grand success and fully realized the ambition of its promoters to send a delegation numbering more than one thousand to the Korn Karnival. There were exactly 1135 persons crowded on the special train of fifteen coaches on its run from this city to Portsmouth, and more than 1500 on the return trip shortly after midnight.

And that crowd enjoyed the Korn Karnival too! It was a jolly, laughing, shouting crowd that left this city on the N. & W. Elks' Special train at 6:45 p. m., and arrived in Portsmouth at 7:30 p. m. There were three bands in the delegation, the Spanish War Veterans and the Modern Woodmen bands of this city and the Park City band of Ashland, which accompanied the delegation of over 200 that boarded the special at Coal Grove. The bands struck up "Hail, Hail, The Gang's All Here," when the train pulled out of Ironton and continued in a similar strain until the return trip. The train left Portsmouth at 11:15 p. m. and arrived in this city at 12:10 p. m.

The crowd that left on the special, while comprising the greater portion of the Ironton crowd was not all by any means, for there were over three or four hundred persons, who went on the other trains or in automobiles.

The Ironton-Ashland delegation was given a rousing reception by the Portsmouthites too. The local Elks were all decorated up in little white hats, with delicate purple ribbons and presented a splendid appearance. The Red Men, Woodmen and Moose were also represented in the big delegation and there were delegations from the various lodges at the train to meet the visitors.

It did not take Irontonians long to show that they were in town either for they literally took the old metropolis, from the flood walls to the hills and from The Point to Sciotoville. Everywhere they received applause and "did" the Korn Karnival in fine shape.

The local special got started rather late and the parade was begun shortly after the Ironton-Ashland delegation arrived. It was some parade too, stretching for blocks and blocks. The various lodges joined in and made a fine showing. The Ironton delegation, the sixth division of the parade, was cheered all along the line and on all sides was heard "It's Ironton's Night Tonight." The city was literally turned over to the visitors and they decorated it well. The Elks made a splendid showing in the parade, the local Elks receiving a great hand all along the line of march. After the parade all the Irontonians viewed the Karnival and enjoyed the sights. The various lodge members were escorted to their respective halls and treated in royal manner by their hosts. The Elks and Moose, especially, report a royal good time.

Getting down to the Korn Karnival it can be said that Portsmouth has a really splendid show and one that will rank with the best of them. They have an extra large number of booths, although not constructed uniformly yet the displays are varied and original as well as beautiful.

The carnival spirit was in the air and everyone of the thousands that thronged the streets seemed to be enjoying himself or herself immensely. Portsmouth has a grand show and is to be commended.

The rain, while it hurt the show somewhat during the afternoon on Thursday, ceased early in the afternoon and all creases were ironed out before the local delegation arrived, and the Karnival showed up to advantage.

There were squares and squares of beautiful displays and a "Made in Portsmouth" feature street. The Karnival is one grand success and all Irontonians will pronounce it such.

The Ironton Elks were equipped with paper streamers which they hung over everything that would hold still and threw the key of the city of Portsmouth in the river.

The crowd, for such a large one, was extremely orderly and the Korn Karnival officials wish, through the Irontonian to thank the Ironton people for attending and to congratulate them on their magnificent showing.

The Portsmouth Elks had a beautiful float in the parade and it was awarded the first prize in the parade, while the Knights of Columbus float was awarded the second prize.

A delegation from Chillicothe numbered about 300 persons but Ironton outnumbered them and out yelled them, so about all that can be said is that Ironton carried away the first honors at the Korn Karnival last night.


**DR. CHASE'S Blood and Nerve Tablets**

Fill the shriveled arteries with pure, rich blood, increase the weight in solid flesh and muscle that give you strength, the brain and nerves with fresh vital fluid that force new life and vigor into every part of the body. WEIGH YOURSELF BEFORE TAKING. Price 50 cents; Special Strength 75 cents. Dr. Chase Co., 224 N. 10th St., Philadelphia, Pa.



### OLD-TIME REMEDY MAKES PURE BLOOD

Purify your blood by taking Hood's Sarsaparilla. This medicine has been and still is the people's medicine because of its reliable character and its wonderful success in the treatment of the common diseases and ailments—scrofula, catarrh, rheumatism, dyspepsia, loss of appetite, that tired feeling, general debility.

Hood's Sarsaparilla has been tested forty years. Get it today.



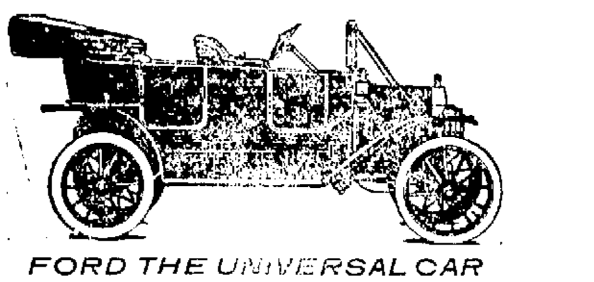

FORD THE UNIVERSAL CAR

**Buyers to Share in Profits**
**Lower Prices on Ford Cars**

Effective from August 1, 1914 to August 1, 1915 and guaranteed against any reduction during that time:

| | |
|---|---|
| Touring Car | $490 |
| Runabout | $440 |
| Town Car | $690 |

F. O. B. Detroit, all cars fully equipped. In the United States of America only.

Further, we will be able to obtain the maximum efficiency in our factory production, and the minimum cost in our purchasing and sales departments if we can [illegible] output of [illegible] cars for [illegible] between the above dates.

And should we reach this production we agree to pay as the buyer's share from $40 to $60 per car (on or about August 1, 1915) to every retail buyer who purchases a new Ford car between August 1, 1914 and August 1, 1915.

For further particulars [illegible] ing plan, see the nearest Ford branch or dealer.

Ford Motor Co.

**W. J. FRIEL**
Local Agent


## Many From Waverly Attended Karnival

Waverly contributed a good portion of the Karnival crowd Thursday, about one hundred coming down on the special, while several others came on the regular trains and in automobiles.

Among the Waverly contingent were Messrs. and Mesdames Chas. Pressler, Charles Watkins, Chas. P. Gableman and baby, J. B. Kinney, Milton L. Stahler, Clarence Vallery, Mrs. R. J. Foster and daughter Pauline, Morris Foster, Ex Sheriff Joseph Donovan, Chas. Senk, C. F. Schanseil, Carl Schanseil, Prosecuting Attorney Levi B. Moore, Squire George Barringer, Philip Gableman, Mayor C. D. Heibel, W. H. Doughtery, and son George, Miss Nora Woods, Misses Nelle and Sue Hibben, Miss Bertie Schiller, Mr. and Mrs. Frank Stahler, Miss Mary Bangs, Dr. C. M. Mooney, Carl L. Greenbaum, Mr. and Mrs. E. T. Teterick, J. J. Martz, Louis J. Schanseil, John and George A. Schanseil, Philip Schwarzt, David Breining, Steve and Bud Vallery, Mrs. George Fulcher, Mr. and Mrs. John Lauerman.

## TO DEDICATE HALL

Ashland, Ky., Elks are going to dedicate their new $30,000 home in November.

An invitation to attend the exercises in a body was accepted by Portsmouth Lodge No. 154 B. P. O. Elks, Thursday night. A special train will likely be run to Ashland on the day the Elks of that city dedicate their new home.

## Strenuous Job

Are there many booths in the Korn Karnival?

Well just ask members of the executive committee who called on each exhibitor Friday and personally thanked him for his splendid exhibition.

[illegible] The committee was out $2\frac{1}{2}$ hours Friday morning and 2 hours Friday afternoon.

"It was really one of the most strenuous pieces of work we had to do in connection with the Karnival," said Arthur Bode, a member of the committee, Friday night.

## ASK TO SELL REAL ESTATE

Mary E. Morrow, widow of the late A. J. Morrow and the executrix of his will, filed a petition in probate court Friday afternoon for permission to sell the real estate in order to settle the claims against the estate. She represents that the claims aggregate $1011.21, while the costs of administration will be about $50, with no personal property to pay them. Blair and Kimble are Mrs. Morrow's attorneys.

## Car Was Balky

John Stockham's big touring car came to a dead stop during the counter march up Second street and blockaded a row of street cars near Court street. George Garrett, of the Gaehler undertaking establishment, finally got the car under way again.

## HIGH SCHOOL TO HAVE NEW STUDY SCHEDULE

Beginning Monday, October 12, a [illegible] period per day plan will be tried by Supt. Frank Appel and Principal J. D. Creeding. This provides for an extension of the school hours which will run to 1:45 p. m., instead of one o'clock as heretofore.

Hereafter all pupils in the High School will have to spend [illegible] work in the manual training [illegible] domestic science departments. The trade students who [illegible] manual training [illegible] hour to [illegible] boy and girl students who have been taking domestic [illegible] most spend an hour in this department. Students already taking these courses are not effected by the new ruling.


## IF HAIR IS TURNING GRAY, USE SAGE TEA

Don't look old! Try Grandmother's recipe to darken and beautify faded, lifeless hair.

That beautiful, even shade of dark, glossy hair can only be had by brewing a mixture of Sage Tea and Sulphur. Your hair is your charm. It makes or mars the face. When it fades, turns gray, streaked and looks dry, wispy and scraggly, just an application or two of Sage and Sulphur enhances its appearance a hundredfold.

Don't bother to prepare the tonic; you can get from any drug store a 50 cent bottle of "Wyeth's Sage and Sulphur Compound" [illegible] always be [illegible] the natural [illegible] of your hair [illegible] remove dandruff, stop scalp itching [illegible].

Everybody uses "Wyeth's" Sage and Sulphur because it darkens so naturally and evenly that nobody can tell it has been applied. You simply dampen a sponge or soft brush with it and draw this through the hair, taking one small strand at a time; by morning the gray hair has disappeared, and after another application it becomes beautifully dark and appears glossy, lustrous and abundant.


## Buggy On Display

[illegible] Russell's beautiful [illegible] decorated [illegible] which won first [illegible] in the baby buggy parade [illegible] placed on display in a [illegible] of [illegible] hardware store. Mr. Russell is [illegible] as a salesman at that store.

Edgar Wilson of Dayton, O., is visiting his mother, Mrs. J. M. Wilson and brother Floyd and sister and brother-in-law, Mr. and Mrs. Allen Wilson of New street. Mr. Wilson is connected with Collier's Weekly Co., at Dayton.


### A Hint for Coming Maternity

In a little book designed for expectant mothers more complete information is given in the use of "Mother's Friend." This is an external remedy [illegible] to the abdominal muscles for the purpose of relieving the strain on ligaments, cords and tendons.

In thus relieving relief and in aiding nature great good is accomplished. It serves to calm the mind, indirectly has a most beneficial effect upon the nervous system and thousands of women have delightedly told how they were free of [illegible] through the ordeal [illegible] "Mother's Friend" [illegible] than forty years. In almost every community are women who have used it themselves, their daughters [illegible] and they certainly recommend it [illegible] to prevent caking of breasts.

"Mother's Friend" is prepared by the Bradfield Regulator Co., 134 Lamar Bldg., Atlanta, Ga.



# DR. ALBERT F. SNELL

President of Snell's Private Sanitarium of Cincinnati, O., will be in Portsmouth, O., on Wednesday and Thursday, October 14th and 15th at the Manhatten Hotel, two days only.

**$3 to $5 Extraordinary Offer $3 to $5**

I will treat all who call on me and begin treatment during this visit at the exceedingly low fee of $3 to $5 a per month, including medicine for each case treated.

I KNOW HOW TO CURE NERVE-WRECKED, WORNOUT WOMEN AND MEN.

FREE CONSULTATION.

You Are Under No Obligations to Take Treatment, Unless Our Charges, Terms and Arrangements Are Satisfactory, or You May Arrange to Pay WHEN CURED.

MOST TIME-SAVING, MOST NATURAL AND PERMANENT CURE. I GIVE MY WORD AND WILL CITE YOU TO MEDICAL AUTHORITIES THAT THIS IS A FACT AND I CAN CURE THIS DISEASE IN FIVE DAYS, AND I OFFER THE SICK AND AFFLICTED A LONG AND VALUABLE EXPERIENCE AS A SPECIALIST IN CURING THESE DISEASES. THOROUGHLY RELIABLE. PERMANENTLY LOCATED.

I invite you to come to my office, I will explain to you my treatment for Varicocele, Stricture, Hydrocele, Hernia, Nervous Debility, Blood Poison, Piles, Fistula, Bladder, Kidney and Prostatic Troubles, and give you a physical examination, if necessary, a microscopical and chemical analysis of secretions to determine pathological and bacteriological conditions. Every person should take advantage of this opportunity to learn their true condition. A permanent cure is what you want.

**Hydrocele, Varicocele, Hernia, Stricture, Piles and Fistula**

HERNIA (RUPTURE). [illegible]

PILES AND FISTULA. [illegible]

CHRONIC DISEASES OF WOMEN. [illegible]

CATARRHAL CONDITIONS CURED. [illegible]

ULCERS. [illegible]

VARICOCELE—HYDROCELE. [illegible]

STRICTURE. [illegible]

KIDNEY, BLADDER AND PROSTATIC DISEASES. [illegible]

SPECIFIC OR NON-SPECIFIC DISORDERS. In acute troubles all inflammation and irritation stopped. This bad disease cured in 7 days. Chronics cured in 30 days.

MY TREATMENT FOR NERVOUSNESS. You have probably been treated for the so-called trouble and helped temporarily, or maybe not at all. I believe that the so-called disease is merely a symptom of some deep seated and obscure complication, which my direct treatment removes the cause, thereby building permanent cures.

RHEUMATISM. In all its forms, acute and chronic, enlarged and stiffened joints, muscular rheumatism, lumbago, sciatica, BY MY SYSTEM OF TREATMENT [illegible] improvement from the start, and in a very short time are PERMANENTLY cured.

BLOOD POISON. It is well that all know the consequences and after-effects of this [illegible] improperly treated. This disease [illegible] by an initial lesion [illegible] ulcers, swelling of the [illegible] I stop the progress of this [illegible] from the system, and my [illegible] My treatment and cure is [illegible] passed the experimental [illegible] against arsenic, newly discovered [illegible] You know this is unreasonable [illegible] patent medicine and systems of cures [illegible] What you want [illegible] I have this cure [illegible] treatment the cure is rapid and the [illegible] while the blood, the tissue, [illegible] whole system is cleansed, strengthened [illegible]

SPECIAL NOTICE FOR MEN AND WOMEN [illegible]

YOU MAY PAY OTHERS FOR FAILURES, BUT YOU PAY ME FOR CURES ONLY. [illegible]

ADDRESS ALL COMMUNICATIONS TO

**DR. ALBERT F. SNELL**
4054 WESLEY AVE. CINCINNATI, O.

# PARADE OF JOHNS UNIQUE KARNIVAL FEATURE

## INCLEMENT WEATHER HAD BUT SMALL EFFECT ON THE ENTHUSIASM

To the inspiring strains of "John Brown's Body," "Johnny Get Your Gun," "When Johnny Comes Marching Home," and other similar titles, some thousand Johns from Portsmouth and surrounding country braved the unruly elements Friday evening, and marched in the first John parade ever staged in this section.

Long Johns, short Johns, fat Johns, lean Johns, handsome Johns, homely Johns, old Johns, young Johns, married Johns, single Johns, white Johns, colored Johns, Johns on foot, Johns on horseback, Johns in wagons, Johns in automobiles, in fact all sorts of Johns together made up the most unique parade ever witnessed in the city, the big feature of the third day of the Korn Karnival.

### Had Many Comical Signs

Every John in the parade wore a double inscription which in front read, "Howdy John" and on the rear, "Good-bye John." All sorts of comical signs and posters ... carried by the marchers, which provoked laughter and applause all along the line of march. A few were garbed in grotesque costume, which added ... and color to the marching.

Automobiles were used to convey some of the older Johns, whose age prevented them from marching on the damp, muddy streets. In the rear of the march ... came a section of Johns on horseback, while the ... Johns in automobiles ... wagons brought up the rear.

The parade formed on John street, near Gallia, and when the order was given to move, marched west on Gallia to Chillicothe, north on Chillicothe to Eighth, counter-march on Chillicothe from Eighth to Second, west on Second to Market, and counter-march on Second to Second and Chillicothe streets, where it disbanded.

### John Littlejohn Rode At Head

At the head of the parade rode Grand Marshal John Littlejohn mounted on a white mule, and at either side rode his aides, John C. Bauer and John E. ..., also on mules. The ... division was led by the River ... band, and consisted solely of marching Johns, bedecked with ...

John Wilhelm led the second division, mounted on a mule, followed by the Portsmouth band. This division included a host of ... Johns, Johns on horseback, and Johns in automobiles ... wagons.

Some of the signs carried in the parade which made a hit were: "John Barleycorn, late of Huntington, W. Va.," carried by a ... dressed to represent a ... with a whiskey jug in ... hand; "John, John, the Piper's Son"; "John, the Marry ...," evidently intended ... John W. Byron, who ... conspicuous by his absence; ... Here, John Mutt and ... Jeff," carried by two marchers, ... in appearance resembled ... cartoonist's creations; "John ...," carried by a man dressed ... describe the well known advertisement, "The Johnsons, ... Johns"; "John The ..."; "This Is John Bar..."; "We May Be Johns, But ... Jacks"; "John Bunny"; "... Wishes From John D."; ... John Demi-John for Snake ...; "One Ton of Coal From ..."; "John Stockham ... John"; "Look, Here's ... Welty of Course"; "The ... John, John Steeple ..."; "John Barron's Re... from Florida" and numerous others.

Another big hit of the parade ... appearance of a number ... Johns in a john-boat, ... by two horses, which was ... labeled: "John ... the most popular John in ..." John Wolf's wagon and ... made a distinct hit.

... appointed to award the ... made their selections as ... parade passed the first time, ... the contenders to the ... stand the second time ... passed where the awards ... made. The judges were ... Hutchins, Simon Labold ... L. Martin.

### The Prize Winners

The prize winners were:

Tallest John, John Ferguson, son-in-law of Rev. T. H. McAfee, of Waller street.

Littlest John, John Stockham, Jr., who rode with his ... in an automobile.

Shortest John, John Moore, ... 44, of Peebles, 4 feet, ... inches in height.

Fattest John, John Shepherd, of this ..., weight, ... pounds.

Handsomest John, John Brushart, of Glover street.

Homeliest John, John Ertel of Scioto, P. O.

Oldest John, John Raub, of Chillicothe street, age 92 years.

John with the largest family, John Ackerman of Jackson avenue, father of thirteen children. Each prize was $1.

Scores of timid Johns allowed themselves to be frightened out of the parade by the rain, but there were enough of the real, sturdy Johns, Johns worth the name, to make the parade a huge success. Vote another big success to the Korn Karnival committee on the John parade.

## PARADE NOTES

John Raub, the retired German barber, who won the prize for being the oldest John in the parade, reached his 90th milestone in life Saturday.

Mr. Raub appeared somewhat bewildered at the close of the parade and turning to John M. Doerr inquired in German "Bin Ich Heim?" (Am I home again?) Then he caught a glimpse of his daughter and embracing and caressing her he slowly walked into his home on Chillicothe street next door to Wurster Bros.

Mr. Raub rode in Philo S. Clark's big car driven by Chauffeur Will Miller. He was accompanied by three other aged Germans, Col. John T. Miller, John M. Doerr and John Grahmann. Mr. Doerr could have captured the prize of being the largest John had he desired.

John Hennecke, well known German citizen, was the oldest John to march. He is 83 years old and still very spry for his age.

Wearing a high silk hat and a big chrysanthemum in the lapel of his coat, John Bridges was saluted by his friends all along the line of march. He added a touch real dignity to the unique pageant. Mr. Bridges was accompanied by his grandson, John Bridges, who wore his prettiest smile.

One of the most comical Johns in the parade was William John Flowers, of Lucasville, who rode on horse-back, garbed in minstrel attire and black face. He had Billy Maier's old ministrel outfit, and looked the part of an old time minstrel.

A distinguished trio of Johns who marched side by side were Judge John C. Milner, Senator John I Hudson, and John "Burkey" Jones, former service director and candidate for county commissioner.

It was a race between John Brushart and John Harcha of Buena Vista for the handsomest John, and the judges had a hard time making a choice. John Brushart's curley locks proved the deciding factor. John Bush, his young nephew, marched in the parade with him.

After the parade was over, the River City band serenaded John Raab at his home on Chillicothe street. He was the oldest John in the parade.

John Ferguson, who won the prize for the tallest John, nosed out two competitors by a lash. The judges had to mount chairs to decide who head towered the highest.

John Voelker, the east end dry goods man, scored a hit with his costume, which was made to represent Santa Claus. He was mounted on a horse, and excited a great deal of attention.

In addition to his prize of $1, John Shepherd, awarded the prize for being the fattest man, will get a suit of underwear, donated to the fattest man by the Mitchell Manufacturing company.

John Wurster was very much in evidence with his little red toy balloon, which he carried in addition to his other accoutrements.

PENCIL SNAP SHOTS OF THE KORN KARNIVAL

## MASKED PARADE TONIGHT WILL BE A GRAND AFFAIR; 3,000 PEOPLE WILL MARCH

Tonight's the fun night of the Korn Karnival!

The people have held in just as long as they possibly can and tonight they expect to cut loose and allow the Korn Karnival spirit to run riot with their judgment in the seeking of wholesome merriment.

For tonight will be Mardi Gras night!

The night of all nights.

Let the weather man be on his good behavior and the Karnival is going to end in a blaze of glory all right, all right.

Of course, chief interest will center in the mask parade, which will eclipse by 50 per cent the one of 1912, which was voted as one of the most popular happenings that ever occurred in the Peerless City. It is estimated that fully 3000 people will be masked and that 75 per cent of them will participate in the parade. All of which means the spectators will have something to interest them from early candle lighting until the arc lights run out of carbon. At least five bands will be in the parade—the players diked out in costumes that will cause the corners of the mouth to tingle—that is where all laughs have their beginning. Glee Clubs galore will march, there will be a company of cavalrymen, a company of infantrymen, clowns, jesters, cops, etc., etc.—one darned thing after another—a homogeneous mass of cut-ups out for fun and on their annual frolic.

Chairman Sheridan and his aides, consisting of Orson Ogier, Lynn Wittenberg, Rev. Crayton S. Brooks, and Charles P. Streuber have all taken a solemn oath that the parade will move promptly and that there will absolutely be no deviation from the line of march already mapped out. The parade forms at Third and Market street, and those who want to get in on the good thing must positively be there at 7 o'clock, for it is proposed to start at 7:30 o'clock and stranglers will find that breaking into the line will not be permitted after it has been formed and started on its way rejoicing. Moving up Second street the parade will head out Chillicothe street to Eighth, thence east on Eighth street to Waller, south on Waller to Gallia, east on Gallia past the reviewing stand at Gallia and Chillicothe streets, where the judges, consisting of Will P. Minego, Billy Doyle, Wm. N. Gableman, Dr. Harry A. Schirrmann, Dr. Frank Spencer and Geo. McMahon will select the winners and later announce their names. The cash awards are well worth striving for, but even if you don't get a prize the fun you will have will be well worth the effort.

Get on your old grey bonnet and the blue ribbon on it, and help make the parade one continuous string of pleasure. Be sure and refrain from masking so as to in any way cast any reflection whatever upon any religious organization or secret society, for that has been tabooed by the committee in charge and will not be permitted under any circumstances.

## Jackson Visitors

Jackson sent down a delegation of 150 to attend the Korn Karnival Friday. Most of them were business men and they enjoyed every feature of the Karnival. Members of the Retail Merchants' association looked after many of the Jacksonians and showed them the real features of the big show. The visitors were much impressed with manufacturing side of the Karnival.

### HATFIELD CLAN HERE

Uncle Abe Miller reported to the police that six of the Hatfield feudist clan of West Virginia were in the city "doing" the Korn Karnival.

## Art Glass Exhibit

One of the most interesting booths in the Karnival is that of Mr. Chas. R. Warnock's Art Glass display located on Second street below the city building. The booth is built largely of art glass and several splendid domes, the work of Mr. Warnock. It also shows the methods by which the glass bending, leading, etc., is done. Mr. Warnock is rapidly forging to the front in this difficult line of work and is turning out some very beautiful pieces of art glass manufacture.

### 15,000 VISITORS HERE

James P. Brennan estimates that there were close to 15,000 visitors in the city Thursday night. Jim says some country folk were all night trying to get home, while many sat on his and neighbors' doorsteps as late as 2 a. m. waiting for cars to New Boston.

### NEEDS HIS OVERCOAT

It must be real cold and shivery out in Colorado.

Jack Davis, popular traveling salesman for Excelsior Shoe company, wired from there for his overcoat and "heavies" Saturday. He covers this state for his firm. Probably a little of this cold weather will strike Portsmouth about Monday.

## MR. YORK VERY ILL

Relatives in this city received a telegram from Howard York, of New York City, saying that his father, Mr. James E. York, was unconscious and cannot live long. Mr. York has been seriously ill for several years.

World Series scores at Smoke House. adv 10-1

## MR. GRIMES' CONDITION IS VERY ENCOURAGING

In sickness, as well as in health, H. S. Grimes remains one of the most loyal and enthusiastic boosters for Portsmouth that the city has ever known. Saturday morning came a message of congratulations to the Korn Karnival committee for the splendid success of the Karnival. Also the cheering word is included that Mr. Grimes condition is much improved, which caused universal gladness among his friends and business associates.

The message from Mr. Grimes read:

Charles Daehler, President Korn Karnival Committee, Portsmouth, Ohio:

Certainly regret my inability to be with you, but from information as to success of Karnival, permit me to congratulate you and all others that have worked so faithfully to bring about the results. I hope next year to lend my usual assistance to you all. Am feeling much better.

H. S. GRIMES.

To this telegram Mr. Daehler, in behalf of the committee, sent the following reply:

"Our Karnival is a great success. As Portsmouth's foremost booster, it would have done your heart good to have seen the crowds, full of enthusiasm and good cheer. With best wishes for your speedy recovery.

CHARLES DAEHLER, Pres."

Favorable word was also received by Mr. Grimes' family as to his condition by wire Friday evening. The attending physicians stated that from the partial diagnosis made, assurance could be given that the nature of his illness was not serious, and that he would not have to remain at the hospital longer than ten days. The physicians feel confident that they have located the trouble and that it will yield to treatment, to the extent that Mr. Grimes will be returned to normal health. This will be cheering news to his countless friends and acquaintances everywhere.

## STEVENS & YOUNGMAN HAVE A FINE DISPLAY

Among the most interesting displays in the Korn Karnival is the one the Western Electrical Company has in Stevens and Youngman's booth on Chillicothe street. Electric appliances of all descriptions are shown in the display. There is an electric washing machine, a complete farm lighting system, electric percolators, chafing dishes and toasters. The exhibition is in charge of G. F. Bertke of the Western Electric Company.

## ELKS GIVE DANCE

Portsmouth Elks entertained Friday evening with a dance, and numerous couples whiled away the evening dancing to the music of the crack Gusto Trio. A committee, composed of George McMahon and Anselm Shelton, were in charge.

Mrs. W. H. Reinert, of Ripley, is the guest of Mrs. Pauline Heid, of Third street.

World Series scores at Smoke House. adv 10-1

## LAWYER TO PREACH

Cincinnati, O., Oct. 10.—Frank W. Stephens, of Huntington, W. Va., has been received as a candidate for the ministry by the Cincinnati Presbytery. He is a lawyer and has also been a newspaper editor.

Mr. Stephens application will be passed upon by the synod in its session at Chillicothe next Tuesday.

### Kentucky Band

Sam Keebler and Jas. Bond, brought their string band over from Fire Brick, Ky., and delighted crowds with their fiddling in the Sun theatre vestibule Friday.

### Hit With A Chair

A drunken man who staggered into the kitchen of White's restaurant on Chillicothe street Thursday night, was knocked through a rear door by an attache of the place striking him with a chair.

A Physician's Residence --By John Henry Newson

## Homes Of Character— No. 183

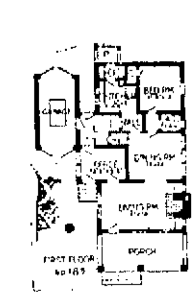


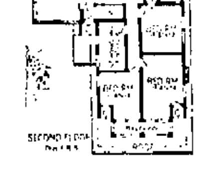


Gray mottled brick, with half timber work above, and tile roof, are the materials used on the exterior, which, with the novel feature of a garage with sun room over, give this house unusual character.

The house was designed to meet the needs of a physician with consulting room in his residence, with separate outside entrance to this office, and access to garage through rear entry from both office and living portions of the house.

The main rooms are laid out in a conventional manner, with the addition of a bedroom and toilet room on the first floor, and three bedrooms, sewing room, bath, sleeping porch and storage room on the second floor. The sun room over the garage adds very little to the expense and makes a most attractive feature.

Mr. Newson will be glad to answer any questions Times readers ask concerning his "Homes of Character." Address your letters giving number of home you make inquiry to John Henry Newson, Homes of Character Dept., The Times.

# FLASHES FROM THE REAL CENTERS OF SPORT

## Luck Will Cut Big Figure

**Luck probably** will be the biggest **factor** in deciding the baseball championship of the world.

With the teams almost evenly matched in pitching power, with the team close together in batting power, and the fielding edge of the Braves offset by the base-running advantage of the Athletics, it is likely that the club that wins the series that starts Friday, will be the club that gets the "breaks" of the game.

When it is admitted by baseball authorities that luck is 70 per cent in baseball and that ability counts only 30 per cent in the grand total, it will be seen just how little dependence can be placed upon the "dope" that is furnished by figures.

If two teams were to fight it out for a stretch of 30 to 50 games, the team that was superior in ability eventually would rise triumphant. But in a series limited to seven game, it's a different story. One lucky "break" may give one team the edge in the early part of the series and that advantage will be big enough to carry them through to victory before the other team has a cance to recover.

Luck has figured largely in every world series game to date, and there is every reason to believe that the coming series will be no exception. And, as things look now, it's the team that gets the most "breaks" right at the jump that will grab the championship.

The Red Sox defeated the Giants in the 1912 world series not because they really were a superior ball team, but very largely because they got the "breaks" of the game. The muff that Snodgrass made in the ninth inning of the final game was an inexcusable piece of work—yet it was a wonderfully lucky "break" for the Red Sox.

The fly that Engle drove at Snodgrass in that game was the easiest chance that had been offered to Snodgrass throughout the series. It was a drive that was directly at him. He didn't have to move ten feet. It was so easy that he took it too easy—and dropped it. His error lost the game and gave to the Red Sox the title of world champions.

It was luck for the Red Sox—sheer luck. But their luck didn't begin in that game. Several times during the early part of the series they got the "breaks"—and riding along with the breaks they rode to victory.

Back in 1906 Rohe, a substitute in the White Sox ranks, delivered a brace of hits that gave the White Sox the championship of the world. Rohe was regarded as the weakest hitter among the "hitless wonders." Yet it was Rohe who delivered the punches. Can anyone deny that the hits be made at the critical moments were not hits of luck for the White Sox? If Rohe had been a .300 hitter fandom might have expected him to deliver a timely swat. But he wasn't a .300 hitter. He'd gone hitless day after day during the regular season, yet, when the world series was played, he smashed out the wallops that were fatal to the Cubs.

In nearly every world series in the past there are records of "breaks" that have come at some time or other in nearly every game. And, the winner of the series, invariably has been the team that has garnered the larger share of the "breaks." There have been times when the division of "breaks" has been about even—and neither side has been favored. But those times have been rare.

John McGraw is among the many baseball men who declare that the ability counts for only about 30 per cent in deciding a ball game.

"A game is 70 per cent luck" remarks the Giant leader. "If you're lucky you'll win, no matter what a dub team you are handling. And if your're unlucky, you won't win, no matter how many stars you have in your lineup."

Christy Mathewson, hero of hundreds of diamond duels, agrees with his chief.

"There have been times in my career when I have lost games that I should have won had the 'breaks' been with me" says Matty. "And there have been other times when luck was with me and I won, although I had nothing on the ball, and had no license to win."

## Manager Stallings Is Real White Hope

Manager Stallings is not only a very successful manager but he is a real white hope. The way he has been holding his own with pugnacious Philadelphia rooters proves conclusively that he can scrap in addition to running a ball club.

Stallings believes in taking a crack at any fan that starts trouble with him. He doesn't believe in calling the police to drag off some disgruntled boob who wants to vent his spleen by slugging the visiting manager. That isn't his way of curbing eruptive fans. He just wades in and put them down for the count. Stallings from his recent encounters in Philadelphia is a real white hope.

## WILL HAVE TO USE YOUNGSTERS

And it came to pass that Redskin Chief Bender was driven from the slab. His evacuation of the mound under fire means that Connie Mack will be compelled to use Bush and possibly Shawkey in the series.

It really looks as if the Athletics are to win the championship Mack must get some high class pitching from the younger element of his pitching staff. Possibly Bender will come back and possibly he won't. He is a pitcher who needs four and five days rest between games to enable him to do his best hurling. He is not a glutton for work. With Bender shelled in the opener Mack will be up against it for pitchers. It is a certainty that he will have to fall on Bush and Shawkey and it is not improbable that Wyckoff may start a full game. He has displayed real pitching ability this season.

## MARANVILLE TO STAR

Peewee Maranville cut in with two hits Friday that scored two runs. He also fielded sensationally around short. Some player, this dark eyed little Frenchman. Many pick him to be the real star of the present series.

## WILL INVEST EARNINGS

Columbus, Oct. 10.—Harry Gowdy, it is said, will invest the bulk of his earnings this year in Columbus real estate. In a message to The State Journal, he says that a report that he is to be married this fall is all wrong.

## TO TRAIN AT MACON

Macon, Ga., Oct. 10. George Stallings, managers of the Boston Nationals, today applied to the mayor for the use of the Macon Baseball Park as a spring training camp in 1915. The Boston Club trained here last spring.

## HITE IS STAR PLAYER

Hite, [illegible] star [illegible] and foot ball player [illegible] ton High School, [illegible] attending college at Morgantown, W. Va., and is on the varsity team of that college, this being his first year out. He has been playing in the backfield but was transferred to the line Friday.

**In Columbus**

Floyd Fuller is expected back home tonight from a business trip to Columbus.

EDDIE COLLINS

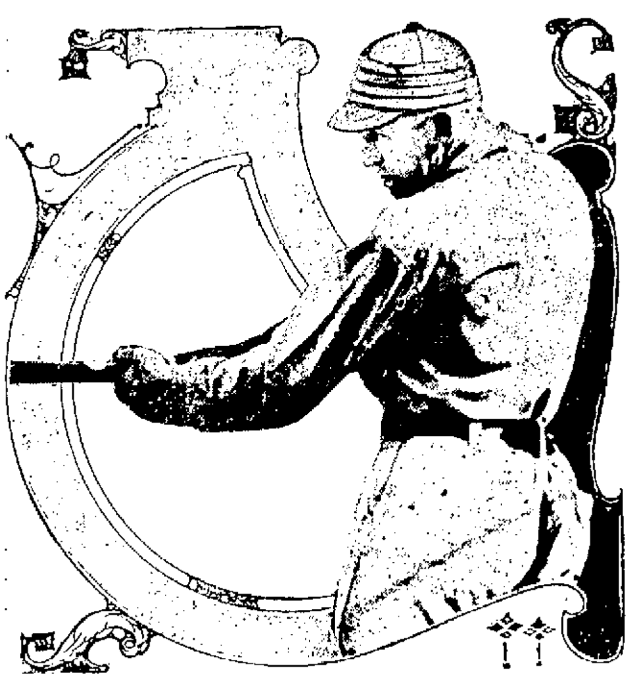

Captain of the Athletics, who was presented with an automobile previous to yesterday's game. Collins was voted as one of the most valuable players. Captain Johnny Evers of the Braves was given an auto as a reward for his splendid work in the National League.

## Will Plank Tame Boston?

The all absorbing topic in a baseball way in Quakertown is will Eddie Plank be able to hold the hard hitting Braves?

If the veteran is not then it will be good night for the Athletics. The Beanies have had no trouble in hitting portside flippers this year and they may find Plank to their liking and Plank may tame the Braves with the uncanny skill that he exercises over the quavering Giants.

Not for good many years has a ball team won an opening world series game so decisively as the Bostonians did on Friday. Their offensive attack swept the surprised Athletics off their feet. Their fielding was spectacular despite the fact that two errors were spilled. The team played with supreme confidence, in a manner that conveyed the idea that Boston had it on the Athletics. Probably this air of superiority will be an important factor in Boston winning.

## FOR EIGHTH TIME COBB IS CHAMPION BATTER

Chicago, Oct 10. For the eighth year in succession, Ty Cobb of Detroit and Georgia, has won the batting championship of the American League. Figures published here today final though unofficial give Cobb a percentage for the season just closed of .386. In the National League, Jake Daubert of Brooklyn retains title as champion, with .329 though several batters in a dozen games or so have higher percentages.

Complete records for Cobb and Daubert for the season follow:

| | G | AB | R | H | SB | BB | HR | SH | SE |
|---|---|---|---|---|---|---|---|---|---|
| Cobb | 126? | 371? | 88? | 152? | 16 | 7 | 6 | 33 | 21 |
| Daubert | 97 | 315 | 69 | 127 | 22 | 11 | 2 | 6 | 31 |

In 1907, Cobb led the American League race for the first time, with an average of .362. Since then he has been champion, with .324 in 1908, .375 in 1909; .385 in 1910; .420 in 1911; .410 in 1912; and .391 in 1913. In 1913 Daubert succeeded Zimmerman as champion with an average of .346.

The "[illegible] hardest batters" of the American League number fifteen and include Cobb, Detroit .386, [illegible], Washington, .343; Collins, Philadelphia, .349, Jackson Cleveland, .3[illegible], Speaker, Boston .338; [illegible], Cleveland, .333; Hoblitzel, Boston, .3[illegible]; Baker, Philadelphia, .319; McInnis, Philadelphia, .3[illegible]; Crawford, Detroit, .31[illegible]; [illegible], Chicago, .311; Barbare, [illegible]; [illegible], New York, .30[illegible]; [illegible], .302; [illegible] Walker, St. Louis, .29[illegible]. In team [illegible], Philadelphia with 270 leads and Detroit with 258 is second. In [illegible] the Athletics again are in [illegible] with [illegible] and New York [illegible] with .96[illegible].

[illegible] American League [illegible] Philadelphia with [illegible] Boston, [illegible] Philadelphia [illegible]. [illegible] New York leads [illegible] with 73 and Baker [illegible] leads in home runs [illegible].

[illegible] The [illegible] in climbing over [illegible] of first [illegible] and an [illegible] of the game [illegible] features [illegible].

The [illegible] batters [illegible] are as follows:

Roche, St. Louis 667 (4 games); Wilste, New York, 667 (4 games); Plez, New York, 500 (16 games); Erwin, Brooklyn, 348 (20 games); Steele, Brooklyn, 333 (16 games); Strand, Boston, 333 (16 games); Daubert, Brooklyn, 329; Becker, Philadelphia, 322; Dalton Brooklyn, 321; Wheat, Brooklyn, 317; Magee, Philadelphia, 315; Connolly, Boston, 314; Stengel, Brooklyn, 313; Whelan, Chicago, 304; Fisher, Chicago, 300; Hageman, Chicago, 300.

Brooklyn with 269 and New York with 263 lead in club batting, while Boston, Pittsburgh and St. Louis are tied for the lead in team fielding with 964 each. By a margin of one, Cravath's nineteen home runs give him the lead in four base drives over Saier Chicago. In stolen bases, Burns of New York is ahead with 58.

The three leading pitchers are James, Boston, with 27 and 6; Rudolph, Boston, 32 and 8, and Doak St. Louis 8 and 7.

## ATTENDANCE AND RECEIPTS

The official figures for attendance and gate receipts and their division for the National commission, players and clubs at the world series game Friday is as follows:

Attendance, 20,562.
Receipts, $49,639.00.
National commission, $4,963.90.
Players, $26,805.09.
Clubs, $17,870.10.
Each club's share, $8,935.05.

## YESTERDAY'S GAME

| Boston | AB. | R. | H. | PO. | A. | E. |
|---|---|---|---|---|---|---|
| Moran, rf | 5 | 0 | 0 | 0 | 0 | 1 |
| Evers, 2b | 4 | 1 | 1 | [illegible] | 2 | 1 |
| Connolly, lf | 3 | 1 | 1 | 1 | 1 | 0 |
| Whitted, cf | 3 | 2 | 1 | 1 | 0 | 0 |
| Schmidt, 1b | 4 | 1 | 2 | 12 | 1 | 0 |
| Gowdy, c | 3 | 2 | 3 | 9 | 1 | 0 |
| Maranville, ss | 4 | 0 | 2 | 2 | 3 | 0 |
| Deal, 3b | 4 | 0 | 0 | 1 | 2 | 0 |
| Rudolph, p | 4 | 0 | 1 | 0 | 3 | 0 |
| Totals | 34 | 7 | 11 | 27 | 13 | 2 |

| Philadelphia | AB. | R. | H. | PO. | A. | E. |
|---|---|---|---|---|---|---|
| Murphy, rf | 4 | 0 | 1 | 0 | 0 | 0 |
| Oldring, lf | 3 | 0 | 0 | 2 | 0 | 0 |
| Collins, 2b | [illegible] | 0 | 0 | [illegible] | 2 | 0 |
| Baker, 3b | 4 | 0 | 1 | 3 | 4 | 0 |
| McInnis, 1b | [illegible] | 1 | 0 | 10 | 1 | 0 |
| [illegible], cf | 4 | 0 | 2 | 0 | 0 | 0 |
| [illegible] | 4 | 0 | 0 | [illegible] | [illegible] | 0 |
| [illegible] | 2 | 0 | 0 | 1 | 0 | 0 |
| [illegible] | 1 | [illegible] | 0 | 2 | 1 | 0 |
| [illegible] | 2 | 0 | 1 | 1 | 3 | 0 |
| Wyckoff, p | 1 | 0 | 1 | 1 | 0 | 0 |
| Totals | [illegible] | 1 | 5 | 27 | 13 | 0 |

[illegible] Rudolph [illegible] Wyckoff [illegible]

[illegible] Wyckoff 1.

[illegible] Gowdy, Wyckoff [illegible]

[illegible] Gowdy, W[illegible]

[illegible] Oldring

[illegible] Moran, [illegible] Gowdy

Boston ... 0 [illegible] 0 3 0 1 0 [illegible] 7 11 2

Philadelphia ... 0 1 0 0 0 0 0 0 0 — 1 5 0

## Failed To Hit

And Eddie Collins went hitless in the opening game. This angular lad [illegible] of fast and with a lynx-like eye seldom does this. He is liable to break loose at any time, being a natural batsman. His work on the green was smooth and accurate. He was outplayed by Evers Friday because peppery John got a hit and Collins failed to put one safely.

## GOOD MAN ON FIRST

First Baseman Schmidt of the Braves promises to be one of the batting stars in the big noise. He has a habit of [illegible] on the ball and driving it to unguarded spots when some one is on the sacks. He cut in with two raps Friday and fielded cleanly.

## Rudolph Pitched A Brilliant Game

Dick Rudolph pitched one of the best games in his career Friday. In fact the compactly built little German was complete master of the situation. His work fairly scintillated. He held the slugging Athletics in the palm of his hand. First he would send a sloppy curve over the outside corner. Then he would shoot a chin high fast one on the inside and the Athletics took a futile whack at globule. Rudolph had a change of pace that imply bewildered the Mackmen. His slow ball must have been a dream according to telegraphic reports of the game.

And Rudolph did not crack under fire. He grew stronger as the game progressed and undeniably will come back strong again on Monday or not later than Tuesday. Rudolph is a pitcher, who makes his brain work as well as his arm. His work all season has been a revelation.

## GOWDY'S WORK FEATURED

The work of Hank Gowdy featured the first world's series game between Philadelphia and Boston.

The former Ohio Stater slapped out three hits, a single, double and a triple and he handled Rudolph beautifully. Gowdy was moved up to the sixth position in the Braves' batting order and just to show his appreciation he rapped out three clean hits and drew a pass. Gowdy evidently got the right training when he began his base ball career in the classy little Ohio State League.

## WILL JAMES HOLD THEM?

What the fans in Boston are worrying about is whether Tyler and James will hold the Athletics as safely as did Rudolph. James has pitched a number of small hit games this season and if he is right the Athletics will have a hard time gammering hits off James' delivery.

## LOCAL FANS ARE WITH THE BRAVES

There was much rejoicing in local fandom over the Boston's clean cut victory over the Mackmen.

Portsmouth fans are with the Beans good and strong. They figure that the Braves have the edge now that they have copped the opener. Fans here, the real students of the game have it all doped out that James, Tyler and Rudolph will curb the batting tendencies of the Athletics. If they do we know one town that will be baseball dippy. Oh you Beantown.

## "FIRSTS"

First Pitch—A strike on Moran.
First Putout—McInnes on Moran's foul.
First Double Play—Schmidt to Deal.
First Run Scored—Whitted.
First Error—Moran.
First Single—Murphy.
First Base on Balls—Collins off Rudolph.
First Two-Base Hit—Gowdy.
First Sacrifice—Oldring.
First Strike Out—Connolly by Bender.
First Force Out—Deal forced Maranville.
First Stolen Base—Moran.
First Triple—Gowdy.

## *Moran Stole First Base*

Moran was the first little player to steal a base. But the former Red went hitless on five trips to the plate and had an error.

Joe Connolly, the Hope of the Braves

George Stallings, manager of the [illegible] Boston Braves, [illegible] that Joe Connolly, [illegible] man, will have a [illegible] the world series with the Athletics [illegible] of Philadelphia [illegible] Connie Mack's team of [illegible]. Recently in nine times at bat [illegible] seven hits, with a home run and [illegible] season.

Albert Whaling, Second Catcher For Braves

Al Whaling [illegible] some catcher this season, but some men have [illegible] in the world series for the [illegible] world series in the [illegible] Braves of Boston. Of course his [illegible] and acquired great batting [illegible] experience will come if Gowdy, the [illegible] regular catcher, is incapacitated. Whaling is twenty-five years old, six feet tall, weighs 188 pounds. He has not been batting very well and has been in baseball five years.

# All The Rage

ARE OUR

# Low Prices

AND

# New Styles

In Ladies' Suits, Coats, Sweaters, Skirts. Dresses and Shirt Waists.

Our ready to wear department is chuck full of new Fall models of every description.

**A. BRUNNER & SONS**

202-204 Market. 909-911 Gallia.



BEAVER BOARD BUILDS BEAUTIFUL INTERIORS.

BEAVER BOARD IS MODERATE IN COST.

BEAVER BOARD IS BETTER THAN LATH, PLASTER AND WALL PAPER.

BEAVER BOARD IS APPLIED QUICKLY, WITHOUT DIRT, LITTER OR INCONVENIENCE

We have just unloaded an entire car-load and can supply any quantity or size.

LET US TELL YOU ABOUT IT.

We also carry a full line of all kinds of Lumber and Building Materials at RIGHT PRICES.

**The River City Lumber Co.**

Both Phones 137. Lincoln and Tenth Streets


Have You A Want—Fill It With A Times Want


**Findeis Cafe and Restaurant**

JACOB P. FINDEIS, Prop.

OYSTERS, FISH, STEAKS, CHOPS

GAME IN SEASON TO ORDER

DINNER LUNCH 25 CENTS



ORDER THAT FALL SUIT OR OVERCOAT NOW

Beautiful showing of Domestic and Imported Woolens.

THREE LITTLE TAILORS

GALLIA STREET.



**Fisher & Streich**

PHARMACY

CHILLICOTHE AND SIXTH STREETS

A full line of fine spices of all kinds; also the agency for Nyal's Family Remedies.


# Ashland Shriners Made Quite A Hit

Had space permitted, the Ashland Shriners would have executed some fancy maneuvers on the streets during the parade Thursday evening, as the crack patrol of the Ashland Shrine was in the party. Nearly all of the Ashland Shriners belong to the Ashland lodge of Elks, and they were about equally divided between the two organizations. Following the parade, they were shown through the Masonic Temple, where a reception committee was on hand to greet them. Their band accompanied them and rendered a concert in the Masonic Club rooms, where open house was held during the evening. About twenty-five local Shriners met them at the depot and escorted them about town.

## RODE HOME ON TOP OF COACHES

So crowded was the Ironton special Thursday night that four fearless young men actually rode home on top of one of the coaches. They were warned to get down, but refused. As there are no overhead bridges between Ironton and Portsmouth the adventurous youths took no chances of being swept off the car coach. All they had to do was to hold tight so the N. & W. didn't shake 'em off.

# Attention Scouts

Every Boy Scout in uniform is entitled to a ticket to the Exhibit theatre next Monday night when the recent pictures taken in the Excelsior shoe factory will be shown.

The Excelsior officials are anxious to have each Boy Scout call around for his ticket. The pictures will show just how the famous line of Boy Scout shoes is made. It will be an educational feature and every member of the Boy Scouts should be on hand to see moving pictures of the new Excelsior plant and how the Boy Scout shoe is made.

## HAS FINE APPLES

J. F. Burgraff, one of the prosperous residents of McDermott was a caller at The Times office today, having driven in to see the Karnival. Mrs. Burgraff came in yesterday so as to see the attractions at her leisure.

Mr. Burgraff has more than 200 bushels of fine apples, and if they are anywhere near as good as the apples he left at The Times office they can't be beat.

# PORTSMOUTH TO GET LARGE SKATING RINK

Portsmouth is going to have one of the largest roller-skating rinks in Ohio and it will be financed by T. H. B. Jones, former warden of the Ohio Penitentiary.

While in the city Friday Mr. Jones leased Homer Butz's lot at Eighth and Lincoln streets and the rink will be built there. The lot is 143 b 111. The rink is to be opened November 1.

# BUILDING A BIG WALL

The S. Monroe & Son company has the big retaining wall on the north side of Gallia pike, beyond the Y. M. C. A., now under way. The wall is to be 600 ft. long and 14 ft. high.


EQUITY STOVES AND RANGES

Don't forget that EQUITY Gas and Coal Stoves and Ranges are made in all styles, sizes, finishes and prices. A Stove or Range for every taste or pocket book. Made in all finishes. Plain, Nickel, or White Enamel. Made of all materials, Plain Steel, Polished Steel, Woods Patent Planished Iron and Cast Iron. If you do not find what you want at your dealers, call at the foundry and let us demonstrate to you their superiority. Made in Portsmouth. Every dollar spent for an Equity stays in Portsmouth. No Freaks or Fakes all "Time Tried and Fire Tested." adv-tf


## LOST A PEARL

**A stranger who would not divulge his name, lost a valuable pearl from his tie pin while viewing the fraternal parade Thursday evening at Gallia and Chillicothe streets.**

## Registered Thursday

In the midst of the Korn Karnival festivities quite a number of citizens registered Thursday as registration day was observed by the board of elections. There will be several more registration days before the November election rolls around.

Henry Leichner, of Eleventh street, is recovering after a week's illness.

# CANDIDATES IN CITY

Conrad J. Neckamp, one of the hustling young men of Ironton, was conspicuous in the Lawrence county delegation Thursday night. He has many friends here and was kept busy shaking hands all round.

Mr. Neckamp is a candidate for county auditor on the Democratic ticket in Lawrence county and is conducting an aggressive campaign. Mr. Neckamp's friends have rallied to his assistance and they insist that he will be elected for he is capable of filling the office if successful at the polls.

# Has Old Bath Tub

Charles Barlow has resurrected one of the oldest bath-tubs in the city and placed it on display at his plumbing store on Second street. It is a tub he installed when the water works first started in 1872.

Examine the exhibit of stoves, all "Made in Portsmouth" at our booth in front of the City Building. They show the stove makers, art up to date. They are the "Best On Earth" and the "price is right." Why should any loyal Portsmouth Booster buy a stove or range made elsewhere?

The Portsmouth Stover & Range Co. adv 9-21

## And So It Was

Friday was Fire Prevention Day, so set aside by Governor Cox as a day on which every precaution should be taken that would remove all dangers of fire. Interest in the Korn Karnival, however, overshadowed all other considerations, and the day was not especially observed, although some semblance of carrying out the idea was noticeable in some quarters of the city.

**Lost Pocket Book**

Mrs. Frank Bassler had the misfortune to lose a pocket book containing $5 while viewing the "Made in Portsmouth" exhibits Thursday morning.


*THE MOST RELIABLE*

# WAR NEWS

COMPLETE--COHERENT--INFORMING--ABSOLUTELY FREE FROM EDITORIAL BIAS OR COLORING

**Ask the News-Dealer— *He Knows***

There are over 100,000 people in the United States earning their living in the performance of a real public service—distributing the periodicals and newspapers. The special nature of their business qualifies them to know best which magazines are most in demand, and which give the most satisfaction.

Ask any one of them which is the *best* magazine for *real war news* and he will tell you "THE LITERARY DIGEST."

He *knows* that it prints *all the facts on all sides;* he *knows* that if you want to keep reliably informed on every important phase, not only of the war, but of all other important happenings throughout the world, you *must* read THE LITERARY DIGEST, for it is the only weekly of its kind published.

More than a million business and professional people read it and it is more in demand at the present time than ever before.

Newspapers, in their desire and haste to give the war news, are likely to report a battle to-day which they have to contradict to-morrow, and this naturally keeps the minds of their readers hopelessly confused.

THE LITERARY DIGEST, being published weekly, is enabled to rectify the confusion of ideas and by analyzing, sifting, and digesting the news as published in the European and American press, keep its readers fully and accurately informed.

It reproduces illustrations, cartoons, maps, and portraits; it reprints every significant utterance of European statesmen and diplomatists; every *news-fact* that has a bearing upon the great struggle is presented without editorial bias or coloring.

**Get It From News-Dealers Now—10 Cents**

**The Literary Digest**

FUNK & WAGNALLS COMPANY (Publishers of the Famous NEW Standard Dictionary) NEW YORK


# Margaret Mason's New York Letter

(By MARGARET MASON)
(Written for the United Press)

Though Susan and Sally
Are not of the ballet,
Their new skirts are all short but sweet;
For since its their passion
To follow the fashion
They've cut them about two small feet.

New York, Oct. 9.—I saw an exhibition of imported garments at a big department store this week that had run the gauntlet from Paris to Havre packed in huge osier baskets and lashed on the back of a touring car. They seemed not the least bit the worse for the wear of war.

The most striking feature of the whole collection was the fact that each and every skirt was cut off short to the tops of the high shoes. Possibly their hurried journey instead of making them arrive breathless with short "pants" had acted in a similar manner upon their skirts. Whatever the cause, however, the effect is an exposure of well turned ankles that seems just barely skirting the conventions.

Next to the shortness of the skirts the most startling note is the almost total lack of anything tangible in the bodices. Positively they consist of merely a wisp of tulle passing over each shoulder for a high girdle to cling to desperately.

Naturally this is only true of the evening gowns. One of the prettiest of these is of pale pink velvet with a high girdle and a tunic that is long on one hip and short on the other. The underskirt is of white satin and between it and the pink velvet upper tunic is an intermediary tunic of exquisite gold embroidered net.

The bodice of course consists merely of the velvet girdle supplemented by a slight suggestion of the gold net and white tulle caught up on each shoulder with a small gold embroidered ornament.

A charming model for a debutante is of palest pink taffeta with a skirt of four-corded flounces flaring out quaintly like a veritable crinoline. A full rose nestling in the high girdle and billows of softest blush (I should think it would) pink tulle, reveals a snowy throat and perfect arms to the best advantage.

Another striking evening gown of black lace over white satin has a wide piece of the black chantilly caught at each shoulder that falls behind straight to the floor like a train.

Another novel use of black chantilly on a black velvet gown precludes the wearer from any wild gesticulation. The lace is caught on each side of the girdle in front, passed over the shoulders like a cape the width of the lace being the whole length of the arms. It is sewed up into long tight sleeves, through which the arms are slipped and then the lace keeps on its way around into the circular cape effect and is caught in the middle of the girdle behind. Hence the wearer looks as if she had sprouted a pair of Chantilly wings which she undoubtedly finds very irksome when she feels her back hair needs fixing.

Among the suits and afternoon frocks furs are all and everywhere. Fitch skunk and our old friend, the beaver are the favorites. The newest collars shown on the coat suits are deep flat effects that reach from the shoulder to shoulder in the rear without intruding in the front a little bit. They are mostly of the fur but a few are developed in heavy silk or velvet. Black velvet, by the way, and black satin foremost of the afternoon gowns while gabardines, velvets and broadcloths compose the smartest suits.

On the gowns and waistlines are preferably long and either tight-fitting or showing the loose straight line. The separate waists and blouses to the coat suits all show the high waist line. In the whole collection there isn't a frock or a suit that doesn't have some glint of a gold ornament, a shimmer of sequins, a gleam of jet or the shine of a button or bead.

This year all that glitters is not gold. Its sequins, spangles and what you will just so it gleams, glints or glistens.


Stoves connected. Walters Plumbing company, phone 1552.

Through train to Chicago.
Through train to New York.
Through train to Old Point.
Three through trains to Washington and Richmond every day via

C&O ROUTE

Special low rate 15 day round trip tickets on sale Oct. 29, Nov. 30 and Dec. 15 points in Virginia, North and South Carolina, Florida, Louisiana, Oklahoma and Texas.

Also

25 day tickets to California, Idaho, Montana, Oregon, Washington and Canada.

WINTER TOURIST tickets on sale daily to Arizona, Mexico, New Mexico, Texas, Florida and all southern points. Liberal stopovers.

Further information will be cheerfully furnished at our city office, 2nd and Chillicothe Sts.

D. A. GRIMES, Agt.
PHONE 18



CHESTER KERR

Dry Cleaning. Pressing.

PRICES REASONABLE

915 Offnere. Phone 399.



TEMPLE THEATRE

THREE REELS OF REAL REALISM

Seventh, Near Lawson



**Hotel Manhattan —AND— Restaurant**

ALEX CHUCALES, Prop.

European Plan. Reasonable Rates Rooms and Bath.



**PRICE And The War**

95 per cent of all spectacle and eye-glass lenses are made in one city Jena, in Germany.

That means an increase in lens cost and in the near future.

Placing your eye troubles in our care now means a saving in the pocketbook as well as in the eye sight.

Albert Zoellner
Jeweler
Third and Chillicothe



FOR RENT

Nice 4 room house in rear of Prichard's garage.

W. S. SELLARDS
Telephone X 824
Room 325 Masonic Temple



CHARLES P. STAMM

has re-opened his plumbing shop at 424 Second Street.

Repair work a specialty.

PHONE 349

# Miss Dolly Wise

**She is here to answer any and all questions concerning love, matrimony, troubles, woes, etiquette, etc. Inquiries should be addressed to Miss Dolly Wise, care The Daily Times, Portsmouth, Ohio.**

Dear Dolly.—I have a daughter who has a very ugly disposition. When she gets angry she just jerks herself and acts awfully ugly. What treatment would you suggest for this? I do not understand what makes her act that way.

WORRIED MOTHER.

Talk it over with her and see if she will not try to use self control. If she continues to act that way you might make her sit still half an hour after each outbreak of temper, so that she could think it over. I should not advise physical punishment.

Dear Dolly.—I have light brown hair, dark brown eyes, thick long eyebrows, and eyelashes, medium sized nose, small round mouth, oval shaped face, red cheeks and a clear complexion. Am I good looking? I am 17 years of age.

MISS ANXIOUS.

The description sounds well. If you are a modest little girl with a sweet disposition, I should say you were a very charming girl.

Dear Dolly.—How can I remove a red spot from my neck which was caused by a burn?

SOFIA.

Better leave it alone. It may go away as you grow older, and it is dangerous to monkey with such things. Olive oil might remove the red appearance of the scar, but I should advise you to consult a physician about having it removed, if you feel that such a thing is necessary.

Dear Dolly.—I am a young girl of 18 and do not go with any young man as yet. My friends tell me if I don't get busy and get me a steady, I will soon be an old maid and no one will have me. Do you think that is true?

GRACIE.

I think you are too young for a steady. You will meet the right man soon enough. Pay no attention to the talk of your friends.

Dear Dolly. I am to have a birthday party soon and would like to know what games would be nice to play. There will be about six couples.

BLACK EYES.

If cards and dancing are not to your liking, I know of no more fun than the games you play where sides are chosen, and the meaning of words are acted out. Each side has a leader who chooses his side. One of the sides thinks up a simple word and tells the other leader a word that rhymes with it. Then the other side acts out what they think the word is. If every one enters into the acting and does not leave it to one or two, a good many laughs may be enjoyed. If the word is guessed the other side thinks up a word.

Dear Dolly. What will take off tan besides lemon juice and buttermilk? I have tried them and they are N. G.

DELLA.

Tomato juice or benzoin will [illegible]. Add the benzoin to [illegible] water in which the face is [illegible].

Dear Dolly. I am a very unhappy girl. I don't want to hear noises or have fun or read or do anything that other girls my age does. It seems like my pathway is growing darker all the time. Please tell me what to do.

SWEET SIXTEEN.

I am very sorry you do not like to [illegible]. You would be a better woman and understand yourself a great deal better if you would read good books and magazines. Now remember this, little one, you can't really have a good time unless you try to make others have a good time too. Try to make other people happy. Others have real troubles, while yours are largely imaginary. Can't you make the way lighter for them? Begin at home and help your mother all you can. You'll be surprised how happy you will be if you do. You'll soon be so busy helping others that you will forget about your own self.

Dear Dolly.—Will you please tell me a good remedy for a wart that is on a joint of my finger?

HAROLD.

Apply kerosene to the wart twice a day.

Knightstown, Ind., Oct. 8.—Dear Miss Dolly—I am 26 years old and am talking to a girl 18 and I love that girl and she loves me, and we are promised to be married Christmas, but her father objects and wont give her up. What must I do in that kind of a case? I have talked to her three years and I love no one but her. Please inform me the best. Please put this in next paper. Must I run off with her or not? Please advise me.

HARRY.

Don't run off whatever you do. Better wait until you can prevail upon her father to consent to your marriage. Perhaps he thinks she is too young to marry just yet, and I think so too, unless she is quite sensible and "sot" in her ways.

A Reader—I'm in favor of changing the name, but think the ——Herald would be more appropriate than the one you suggested.

# SOCIETY

The Ketchum Auxiliary, of the Second Presbyterian church, which had planned to meet next Monday afternoon, will postpone the meeting until Monday the 19 at the home of Miss Hazel Drew.

Mrs. George E. Kricker and daughter, Miss Sadie Kricker left yesterday for Hendersonville, N. C., where Miss Kricker will spend the winter on account of ill health. Mrs. Kricker will remain for a few weeks until she get her daughter nicely located.

The Branch meeting of the Methodist Woman's Foreign Missionary society will be held in Louisville, Ky. Next week Miss Margaret Lloyd and Mrs. Carrie Batey will go as delegates from the Bigelow church.

The Tuesday Afternoon Sewing club will be entertained October 20th at the home of Mrs. R. L. Gilbert on Fourth street.

Mr. and Mrs. Henry Goldcamp of Ironton, who have been visiting with friends in this city, are week-end guests of Mr. and Mrs. Bernard Sommer.

The Clio club meets next Tuesday evening at the home of Miss Georgia Padan, on Offnere street.

Mrs Katherine Fitzgerald of Ashland, Ky., is a guest at the home of her sister, Mrs. George E. Kricker, on Fourth street.

Miss Elsie Gall is here from Winchester to see the Karnival and will visit for a month among her relatives and friends in the city.

Mrs. Edward Mildo and daughter, Martha, have been spending a few days at the home of Mrs. Charles Zoll. She will be joined here this evening by Mr. Maldo and Mrs. George Muttendorf of Ironton and all will return home tomorrow.

Miss Clara Ruby is visiting her cousins, Celara and Mable West during the Korn karnival.

Mrs. O. P. Clean, Miss [illegible] Clean and Master Harold Clean, of Cincinnati are the guests of Walter M. Phillips.

Miss Avanel Sherman left this morning for her home near Sciotoville, after spending a few days with Mrs. F. W. Chase during the Korn karnival. Miss Ruth Jenkins, of Gephart's station, is also a guest at the Chase home.

Misses Teresa Kennedy and Gertrude Seroodt will entertain with a sewing party Monday afternoon for the pleasure of Miss Anne Anderson.

The Scioto Bounce club will meet next Tuesday afternoon at the home of Miss Mae Dever on Gallia Avenue.

Mrs. Clemens Switalski will entertain the F. B. C. next Thursday evening at her home on Eighth street.

Mr. and Mrs. Ollie W. Reed, of Fifth street, have as Karnival guests, Mrs. E. D. Cline and daughter Margaret of Huntington, Mr. and Mrs. Ernest Harrison and three children and Mrs. George Harrison, of Pond Run, Mr. and Mrs. Edis Hackworth of Heselton, Ky.

Mrs. Charles Hall will entertain the Second Street Whist club next Tuesday afternoon and on Saturday afternoon the 17th she will be hostess of the Saturday afternoon Whist club.

The first recital of the Ladies' Musicale will be presented next Monday afternoon in the High School building. This is an open meeting and everybody is invited to attend.

Miss Nelle Ireland, of Washington C. H., arrived last night to attend the wedding of Miss Anne Anderson and Mr. Morton Shumway on Thursday evening, October 15th.

The First Presbyterian Ladies' Aid Society will meet in business session next Tuesday afternoon, the thirteenth, at the church. There will be business of importance to arrange for the Bazaar next month.

Misses Myrtle and Maude Reynolds of Mount Joy are guests at the home of Miss Edna Webb.

John McConnell left yesterday for Enterprise, Ky., after spending a few days at his home, on Glover street.

Mrs. Blossom Bridges and three children of Dayton, O., are visiting Mrs. Rebecca Bridges and Mrs. Elizabeth Sly of 1103 Front street.

Miss Martha McCloud, of Robinson avenue, had as her guest for a few days this week, the Misses Mary Snade and Inez O'Dell of Columbus, who are now visiting the latter's sister, Mrs. H. Pyles, of Nineteenth street.

Miss Ruth Charlton of Kenton, O., will make her future home in the city and will attend the Portsmouth high school. She is a sister of R. H. Charlton.

Mrs. J. W. P[illegible] of [illegible] Offnere street is entertaining Mrs. Edith [illegible], Misses [illegible] and Ida May [illegible] and Miss Dixie Sessin, of Ashland, Ky. Mrs. James, who [illegible], was formerly Miss Edith Howe. The guests will return home Sunday after having [illegible] the Karnival.

Mr. and Mrs. Theodore Pierron, of Ninth street, have as guests Miss Myrtu Mann, of Winchester, and Mr. Arthur Haley, of Chillicothe.

Mrs. Charles Gould, who has been visiting her parents, Mr. and Mrs. J. J. Davidson, will leave the first of the week for her home in Sheridan.

Mrs. Adelle Watkins, of Third street, who has been visiting her daughter, Mrs. Gordon in Cincinnati, is here to see the Korn karnival, after which she will return to Cincinnati for the winter.

Mr. and Mrs. William Cramer and Mr. and Mrs. Saylor and baby, of Chillicothe, motored down to see the Korn Karnival [illegible] at the home of Mr. and Mrs. Nicholas Reinhardt. Mr. and Mrs. J. P. Hess, of Chillicothe, were also their guests today.

Mrs. Carl Spencler and daughter, Marjorie, will leave tomorrow for a two weeks' visit with her sister, Mrs. J. E. Moore, in Columbus.

Misses Mary Davidson, August Haldeman and guest, Annsetta Northcotte, of Huntington, [illegible], [illegible] Martha McPhee, Amaryllis Crawford, Helen [illegible] and Nell Torley, Messrs. Geo. Moore, Howell Harsha, Robert Bate, C. O. Dodson, Evan Williams, Leigh Watkins, Kenyon Jones and Mr. Gazell danced at [illegible] parties last evening.

Mrs. Maurice Hitchcock, of W[illegible] street, has as guests her mother and [illegible], Mrs. Reed [illegible] of Wheeling, W. Va.

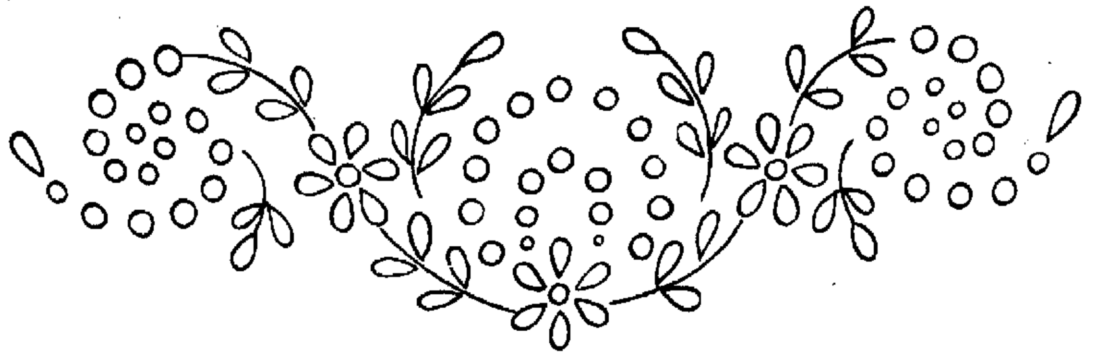

MOTIF FOR UNDERWEAR

MOTIF FOR BAG

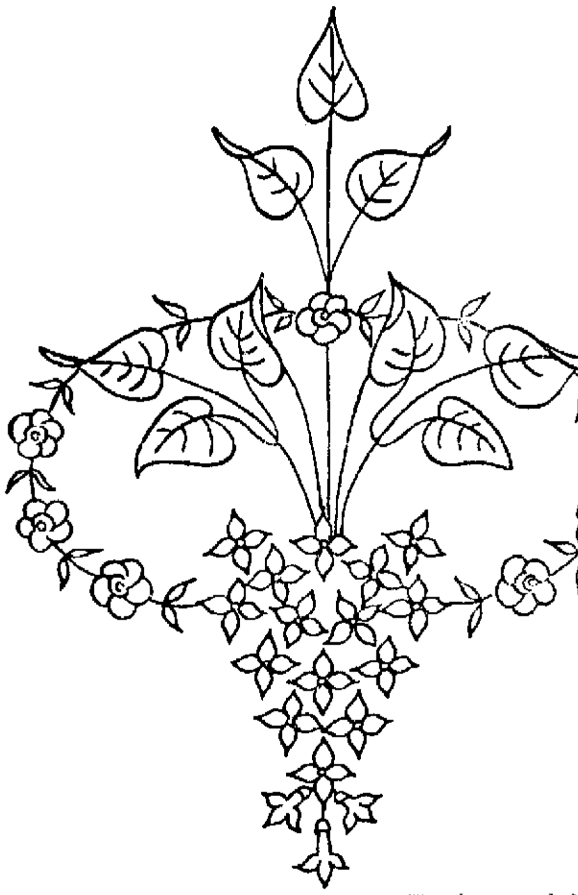

MOTIF FOR SACHET

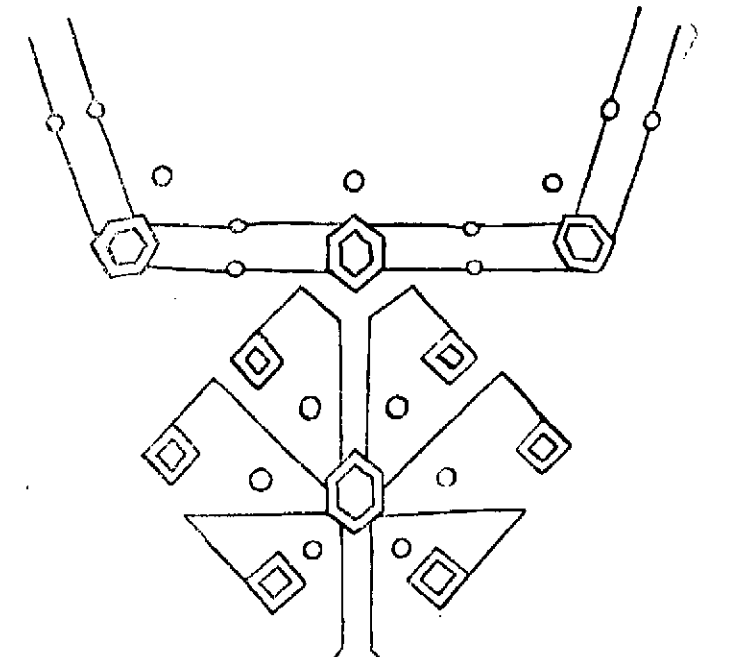

YOKE AND CUFF FOR CHILD'S DRESS

The flowers and leaves are solidly worked with the dots as eyelets and the stems and basket in the outline stitch. In the yoke and cuff the lines are done in the outline stitch, with the dots as eyelets and the figures solidly worked around the edge. Use mercerized cotton No. 25 for all.

DIRECTIONS FOR TRANSFERRING

In taking off these patterns, lay a piece of impression paper upon the material, place the newspaper pattern over this, and with a hard, sharp pencil draw firmly over each line. If the material is sheer it may be laid over the pattern and drawn off with pencil, as the design will show through.

No patterns of these designs are available.

# RIVER NEWS

Portsmouth, Ohio, Oct. 10, 1914. Observations taken at 8 a. m., 75th Meridian Time.)

| | | | | | |
|---|---|---|---|---|---|
| Franklin | 15 | 0.1 | F | 0 | .61 |
| Greensboro | 18 | 7.0 | F | 0 | .00 |
| Pittsburgh | 22 | 6.1 | F | 0 | .06 |
| Wheeling | 36 | 8.0 | F | 0.1 | .01 |
| Zanesville | 25 | 7.7 | R | 0.1 | .84 |
| Parkersburg | 36 | 9.5 | F | 0 | .07 |
| Charleston | 30 | 7.1 | R | 0.1 | .06 |
| Pt Pleasant | 39 | | | 0 | .06 |
| Gallipolis | 50 | 9.8 | F | 0.1 | .28 |
| Portsmouth | 50 | 1.7 | F | 0.1 | .38 |
| Cincinnati | 50 | 11.3 | F | 0.1 | .08 |

FORECAST

Rain over upper Ohio valley tonight followed by fair and cooler Sunday.

River will rise slowly.

H. C. DONNALLY,
River Observer.

# WILL GO TO CONVENTION

Rev. W. P. Chapman, [illegible] Green [illegible] will leave Monday for Youngstown, O., to attend the Ohio [illegible]. He will [illegible].

John Adams and John Stevens of Ironton are down to attend the Korn Karnival and to take part in the Korn Parade.

Joseph Schuman [illegible] for the past [illegible] days.

# CHILLICOTHE HELPED TO BUILD FIRST ROADWAY FOR ATLANTIC

[illegible] Third and Chillicothe, that they found the stones [illegible] and iron [illegible] in 1841 when [illegible] the road.

IT IS THE TASTE, THE FLAVOR OF

# BAKER'S COCOA

*That Makes It Deservedly Popular*

An absolutely pure, delicious and wholesome food beverage, produced by a scientific blending of high-grade cocoa beans, subjected to a perfect mechanical process of manufacture.

Registered U. S. Pat. Office

*Get the genuine, made only by*

WALTER BAKER & CO. LIMITED
Established 1780 DORCHESTER, MASSACHUSETTS

GRASSMANN
Fine cakes, ice cream and ices a specialty.
715 CHILLICOTHE ST. PHONE 380

Mason & Hamlin The Piano [illegible] Chosen by the L. [illegible] Music Club of Portsmouth, O., as the [illegible] piano [illegible].

R. P. Hawley Pianos [illegible] 1113 Third St. Phone B-746

Dr. Walter A. Braunlin
PHYSICIAN & SURGEON
[illegible] Office Hours [illegible] 1 to 4 p. m. 7 to 8 p. m.
Room 33 First Nat. Bank Bldg.
Glasses Fitted

MILIONS OF PEOPLE Are anxiously waiting to see the photoplay masterpiece. **"One Wonderful Night"** IN FOUR ACTS

The prize story, written by Louis Tracy and which ran serially in the "Ladies' World" Magazine. Everybody is interested in this story and want to see it in pictures and the man they elected to assume the hero or principal character.

**Francis X. Bushman** The winner of the popularity voting contest in the Ladies' World **See It at The Columbia** Monday and Tuesday Afternoon and Evening

See Portsmouth In Moving Pictures At The EXHIBIT Monday

# MRS. SHEPARD TO BE HERE MONDAY NIGHT

Mrs. Lulu Loveland Shepard, famous temperance orator, will be in Portsmouth Monday and will address a meeting at Trinity church Monday evening at 8 o'clock, taking for her subject "The Great Issue." It had been planned to have this meeting in the "Dry" tent, but it failed to arrive on time.

It is hoped to have as many men out as possible, and the good folks behind the movement to bring Mrs. Shephard here, are taking steps to insure a crowd.

Mrs. Shepard is a favorite in Portsmouth, where her pleasing personality and splendid oratorical ability have won her numerous friends.

Concerning one of her appearances here The Times said, among other things, the following, which is being used by Mrs. Shepard in her press notices:

"When the president of Ohio's W. C. T. U. at the great state convention conducted Mrs. Shepard to the platform, there were cheers and tremendous applause for the woman who is known throughout this section as the "Billy Sunday of the White Ribboners," and throughout the West as the "Temperance Cyclone." Mrs Shepard is of splendid physique and with a voice that rings clear and strong to every corner of the big tabernacle. For an hour or more she held her audience spellbound. They drank in every word she uttered, and so impressed were they that when she completed her address there was not a sound for a few seconds, and then there burst forth such applause as is seldom given a woman speaker."

## Times Pattern Service 1054.

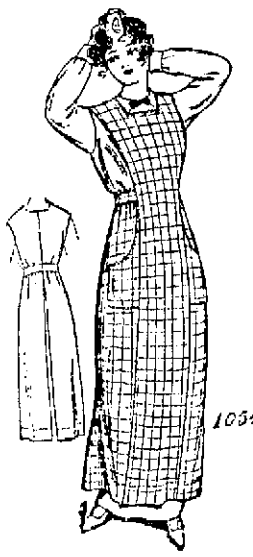

1054

1054. A popular serviceable model. Ladies' Apron.

Checked gingham, striped seersucker, figured percale, lawn, drill or mohair may be used for this style. The front is made in panel shape below the belt, widen out over the belt and joining a back portion which is attached to the skirt by a belt. Ample pockets are a good point of this model, which affords splendid protection for the dress beneath. The pattern is cut in 3 sizes: Small, medium and large. It requires 4⅜ yards of 36-inch material for a medium size.

A pattern of this illustration mailed to any address on receipt of 10c in silver or stamps.

Orders for patterns are forwarded to New York to be filled, hence it requires several days for the pattern to reach the purchaser. Patterns can not be ordered by telephone. Do not use postage stamps for larger denomination than two cents.

**CAUTION—Order adult pattern by number of pattern, giving bust measure for waist patterns, and waist measure for skirt patterns. For Misses and Children give number of pattern and age only.**

**COUPON**

This pattern will be sent on receipt of 10 cents. Make number and size, address, etc., plain. Send to Pattern Department, Portsmouth Daily Times, Portsmouth, Ohio.

No. 1054. Size.....Age (for child) .....

Name .....

Street and Number .....

City .....State .....

# ANOTHER MAXWELL

Among the latest horses the G. M. C. of auto enthusiasts is William Atlas, of the Atlas Trading company. He has purchased a Maxwell roadster. The machine is fully equipped with electric lights and starter. Since being introduced on the local market this late model Maxwell has made quite a hit.

Misses Mary Miller and Theresa Selb are spending Karnival week with the Misses Rothenbuecher on Offnere street.

## THE THALIAN PROGRAM TODAY

"A Frontier Mother" 2 part Western Drama — "The Loyalty of a Savage" 3 part Warner Feature

Five Reel Western Program

# NEW BOSTON

Mrs. Hiram Gordon of Huntington is a guest at the home of Mrs. Ida Rose and Mrs. E. McCade of East Rhodes avenue.

**At The Thalian.**

The lovers of Western moving pictures will have their dissemination satisfied at the Thalian Saturday where there are five strong reels of Western film. Two big features on one program and both of them Westerns. "A Frontier Mother" is a two part Domino with gripping scenes of cowboy life on the plains. "The Loyalty of a Savage," a three-thousand foot Warner feature deals with the Western Indian life. A program like this one was never before offered at the price. Don't fail to visit the Thalian Saturday.

Joe Morgan, arrested Tuesday for beating his wife and aged father, was released Friday afternoon on his promise to be good and go to work. Mayor J. S. Davis gave him a severe lecture before turning him loose.

Harry Denning, alleged horse thief remains behind the bars of the jail. No date has been set for his trial.

Joe Abrams alleged to have drawn his money at the mill and took his wife's gold watch Thursday evening and disappeared. Deputy Marshal Martin Hall spent Friday afternoon in the city looking for Abrams but could find no trace of him.

Forest Russell was arrested Friday by Marshal Davis on a charge of being drunk and disorderly. After he had broken a number of dishes, Mrs. Russell called the police. Russell remained behind the bars Saturday.

The Daughters of America had their regular meeting Friday evening but transacted only routine business.

The Ladies' Aid society of the Baptist church held an all day's meeting in the basement of the church Thursday.

The Jr. O. U. A. M. will hold their weekly meeting Monday night in the Davis hall.

William Fremont has completed the laying of a fine cement walk around the George Dever property on Ohio and Rhodes avenue.

Mrs. Richard Shoemaker of Detroit, Mich., is the guest of her sister Mrs. Charles Burcham of East Rhodes avenue. From here she will go to Huntington to visit relatives before returning home.

**NAUSEA**

is the fire alarm of a dangerous stomach. GOLD MEDAL Haarlem Oil Capsules—from Holland—is the sure and safe friend for a weak stomach.

Price 25c. 50c & $1.00. All Druggists. Money refunded if they do not help you. Genuine Haarlem Oil Mfg. Co., American office, 74 Cortlandt St., New York City.

**NOTICE TO THE PUBLIC**

We will open our grocery Monday morning, Oct. 12, in the Mrs. B. F. Lyle property, 1227 Third street. Phone 1311.

IRWIN & JACKSON.
adv. 10-11

World Series scores at Smoke House. adv 10-1

## Mr. Brunner Sees Sights

A. Brunner, Sr., well known dry goods merchant, who has been in poor health for the past few years, was shown through the Korn Karnival district in the automobile of his nephew, Jacob Brunner.

# ACADEMY TO MEET MONDAY

The Hempstead Medical Academy will hold its regular monthly meeting Monday afternoon in the Carnegie Library. Dr. G. N. Ellison will read a paper on "Aids in Parturition."

Charles Roth, a cigarmaker, is laid up at his home on Findlay street on account of illness.

World Series scores at Smoke House. adv 10-1

# Premiums Granted In The Horse Show

The rain Saturday morning put a crimp in the horse show on the Lower Market square, with but one class remaining to be shown. Contestants hurried away with their stock as the rain started.

Henry Banton won first prize of $10 Friday afternoon for gentleman with best saddle mare or gelding. Second prize, of $7, went to W. Tripp of South Webster. M. J. Mossbarger, of South Webster, won third prize, $2.

Maurice Caldwell was first with the best saddle stallion, prize $8; Wayne Thompson, Frost, Ky., second prize, $4.

Market street, from Third street to Fourth street, was jammed with farmers and lovers of horses Saturday for the horse show.

Best four-year-old gelding—First prize, $5, Emory Rickey; second prize, $3, J. Brahme, Davis Station.

Best brood mare—First prize, $5, J. W. Patterson, Gray's Branch, Ky.

Draft stallion, four years old or under—First prize, $3, J. Brahme.

Draft stallion, three-year-old or under—First prize, $3, William Soiling, Dixon's Mills.

Four-year-old draft mare—First prize, $5, J. Brahme; second prize, $3, John Capehart.

Best two-year old mare or gelding—First prize, $3, J. Brahme.

Best three-year-old mare or gelding—First prize $3, J. Brahme.

Best yearling—First prize, $3, Alva Stockham, Dixon's Mills.

Best stallion, with three of his get First prize, $3, J. Brahme.

The committee, Al Windel, Al Turner and Harry Vaughters, are to be complimented upon the work they done during the Korn Karnival, as they handled their part of the work without a flaw.

Absolutely given away free—you buy nothing—you pay nothing. Simply register your guess on the number of grains of corn in the jar. The first lady to guess the number or the nearest correct number gets the $75.00 range absolutely without the cost of a penny.
The Portsmouth Stove & Range Co
adv 9-24

**NOTICE OF APPOINTMENT**
No. 11723.

Estate of Joseph Riepenhoff, Deceased.

L. A. Riepenhoff has been appointed and qualified as Administrator of the estate of Joseph Riepenhoff, late of Scioto County, Ohio, deceased. Dated this 9th day of October, A. D. 1914.

THOS. C. BEATTY,
Probate Judge of said County.
adv Oct. 7-21

**SPECIAL TO WOMEN**

The most economical, cleansing and germicidal of all antiseptics is

**Paxtine**

**A soluble Antiseptic Powder to be dissolved in water as needed.**

As a medicinal antiseptic for douches in treating catarrh, inflammation or ulceration of nose, throat, and that caused by feminine ills it has no equal. For ten years the Lydia E. Pinkham Medicine Co. has recommended Paxtine in their private correspondence with women, which proves its superiority. Women who have been cured say it is "worth its weight in gold." At druggists, 50c. large box, or by mail. The Paxton Toilet Co., Boston, Mass.

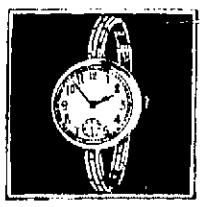

**Bracelet Watches**

Dainty little gold and silver watches made into a bracelet for the wrist, a practical ornament entirely new.

We are showing them in many sizes and shapes at prices that will surprise you.

From $5.50 to $40.00.
Step in and examine them

**Otto Zoellner & Bro.**
Jewelers
415 Chillicothe Street

**TEAMS FURNISHED**
FOR ANY PURPOSE
Flat wagons, Dump wagons, Coal Wagons, Lumber Wagons
Furnished on short notice
CALL

**The Interstate Transfer Co.**
BOTH PHONES

**YOUR .. Kodak**
NEEDS A GOOD FILM
FROM
**Fowler's**
717 SECOND ST.
The kind that makes pictures

**The New Sun**
Today Tonight
VENETIAN 4
Vaudeville's Most Pretentious musical production.
4-Other Features-4
MATINEE 2:30, 10 cents
EVENINGS 7:30-9.00
Prices 10, 15, 20 and 25c

**BOYS AND GIRLS**

Here Is The Automobile!

**Here is Your Chance to Get a Real Automobile FREE!**

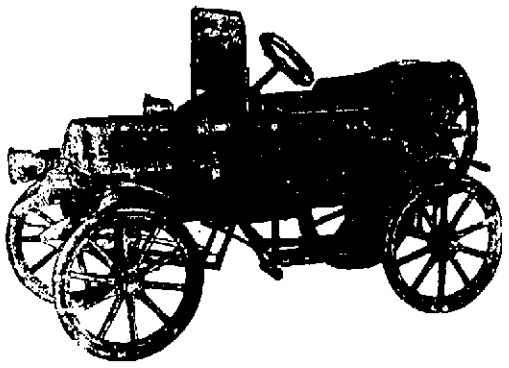

YOU can own and ride in this beauty---by helping us introduce our new "HOME MADE CREAM BREAD". Each and every loaf of this new Bread will be wrapped and sealed with a Blue Label. To the boy or girl, 16 years old or under who brings to our bakery the most of these labels on Thursday night, October 29, 1914 at 8 p. m. will be given the auto. Now get busy! Ask your family, friends and neighbors to save them for you. Make up your mind you are going to own this beautiful car, as well as convince the people where to buy the best bread. Auto on display in our window.

Here Is The Automobile!

**Knittel Baking Company** Second Street Bet. Court and Washington

# Karnival Visitors Figure In Accident

**One man, D. S. Moore, said to be a resident of Chillicothe, had a bone in his left ankle broken and two other men were bruised in an automobile accident that took place two miles north of the city Thursday night.**

The machine ran off the road near the "Two Mile Hill" and turned over. Moore was taken to the Hempstead hospital, where his broken ankle was looked after. He left for his home Friday. The car was not badly damaged and continued under its own power.

## PRAISES THE PROGRESSIVE BUSINESS MEN OF PORTSMOUTH AND ALSO HAS BOOST FOR THE DAILY TIMES

The Times has received the following complimentary letter from Columbus:

Times Publishing Company,
Portsmouth, Ohio.

Gentlemen:

The Korn Karnival and New Waterworks edition of the Portsmouth Daily Times is a splendid speciment of what the big daily newspaper of today is.

The Korn Karnival indicates the progressiveness of the business men of Portsmouth, and the Korn Karnival edition of the Times shows the city of Portsmouth has a splendid daily newspaper that is doing more for the up-building of the community, doubtless, than any other force.

The completion of your new Waterworks system is a subject for congratulation, and its operation will mark a new era.

A most significant announcement is the announcement you make of your new Associated Press service. It will mean much to the people of Portsmouth, and we congratulate you on this forward step.

With best wishes for your continued prosperity we are,

Yours very truly,
THE CENTRAL OHIO PAPER COMPANY.

## DAN WANTS TO KNOW

Dan Buckley, who is one of the old Democratic war horses of Slabtown, would like to lay hands on the person responsible for having his name included in the list of boosters at the Republican rally at Wheelersburg a few days ago. The list was published in a morning paper. It was Dan's first knowledge that he was present at the rally. He has been kept busy explaining to fellow Democrats ever since.

# Ride On Atlantic Recalls Old Times

Judge George M. Osborn hugely enjoyed that ride of city officials on the historic old engine "Atlantic" Thursday afternoon. It brought to him happy recollections of his late father Patterson Osborn who was a conductor on the Pennsylvania lines when they changed from horse to steam power. Associated with him in those pioneer days were Scott who became president of the Pennsylvania system, Garret who became president of the B. & O. road and Fox who rose to the head of the biggest transportation lines of the East.

## IN ALL OUR NEIGHBORHOOD

**There Is Hardly A Woman Who Does Not Rely Upon Lydia E. Pinkham's Vegetable Compound.**

Princeton, Ill.—"I had inflammation, hard headaches in the back of my neck and a weakness all caused by female trouble, and I took Lydia E. Pinkham's Vegetable Compound with such excellent results that I am now feeling fine. I recommend the Compound and praise it to all. I shall be glad to have you publish my letter.

There is scarcely a neighbor around me who does not use your medicine." Mrs. J. F. Johnson, R. No. 4, Box 30, Princeton, Illinois.

**Experience of a Nurse.**

Poland, N.Y.—"In my experience as a nurse I certainly think Lydia E. Pinkham's Vegetable Compound is a great medicine. I wish all women with female troubles would take it. I took it when passing through the Change of Life with great results and I always recommend the Compound to all my patients if I know of their condition in time. I will gladly do all I can to help others to know of this great medicine."—Mrs. Horace Newman, Poland, Herkimer Co., N. Y.

If you are ill do not drag along until an operation is necessary, but at once take Lydia E. Pinkham's Vegetable Compound.

**If you want special advice write Lydia E. Pinkham Medicine Co. (confidential) Lynn, Mass.**

## *Horace Laughed*

Horace L. Small, chairman of the Democratic executive committee, had a good laugh Thursday when among his mail he discovered a letter from the Republican state campaign managers asking him for a donation.

## *Violet Here*

John S. Violet, a Democratic nominee for [illegible], came down from [illegible] Friday to make [illegible] his campaign [illegible] part in the [illegible] Friday night.

## *Ben Hurs Entertain*

The Ben Hurs provided a splendid entertainment [illegible] members of the [illegible] Ben Hur [illegible] the Karnival.

**Had Sleepy Jag**

Charles F. Turner [illegible] sleeping off a jag in front of [illegible] store Thursday afternoon.

**Boy Scouts Caring for Little Belgian Orphans**

The care of children orphaned by the war has been committed to Boy Scouts in Belgium. Hundreds of the boys have taken in charge little tots. The Belgian Boy Scouts have made a name for themselves in this war, for they have been used for several purposes except actual fighting.

## SHEPHERD WRITES ABOUT MICHIGAN HUNTING SEASON

The Times is in receipt of an interesting letter about the hunting season in Michigan from J. C. Shepherd, a former resident of Fullerton, Ky. The letter from Ralph, Mich., follows:

Bird season is open here now, and the spang, bang-boom, boom of the 12-gauges are coming from all points of the compass. Boys, O boys! but it is fun to bag 'em, not saying the least about the eating thereof. This is not like hunting the puny quail in the south, for when a sport brings down one of these fowls he's got something. In order to eat the whole of the breast of a Michigan partridge at one meal, a man would be bird hungry indeed.

The Wolverine state is surely having its share of ideal weather this season. The oldest residents say that, so far, this has been the prettiest fall they have ever seen. The days are so soft and warm that we half suspect that Jupiter's 9th moon is nothing but a new born sun, which, to be neighborly, is lending us some of its heat.

Bert Gillespie and wife, formerly from Kentucky, now of Northland, Mich., visited here in camp Saturday and Sunday.

Ed Blessing, one time employed at the N. & W. terminals, Portsmouth, moved away from here several days ago.

Our lumberjack philosopher says the opinion that there is such a thing as "good luck" is an unfortunate delusion. Good luck, says he, consists in logical thinking, good health, gritty determination and downright hard work. Of course we would not presume to argue with the philosopher, but anyone whoever indulged in a 10 cent limit knows well and good that there are days when a "feller" can't win, no matter how much logical thinking, etc., he may put into the game.

Best wishes to all.

J. C. SHEPHERD.

**Germany's New War Chief**

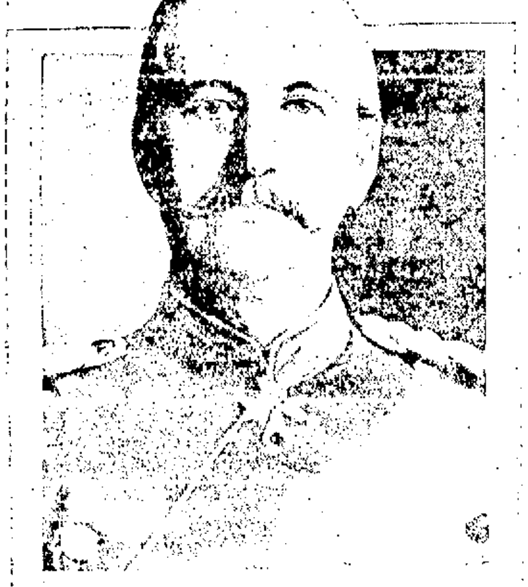

A report from [illegible] has it that [illegible], chief of staff [illegible] of the imperial [illegible] stationed at [illegible] war Berlin under the command of [illegible] von [illegible]. The [illegible] Forty-ninth in [illegible] the [illegible] was [illegible] Berlin [illegible] infantry regiment [illegible]

# Falls 20 Feet

Claudius Sommers, fifteen year old son of Frank J. Sommers, of Carey's Run, fell twenty feet from an apple tree Friday morning, about eleven o'clock, and badly sprained his left wrist. He fell on a barbed wire fence, cutting his face and arms in many places. He was picking apples when the limb broke, precipitating him to the ground.

# Rejects Will

Judge Thomas C. Beatty has refused to admit for probate the document purporting to be the last will and testament of the late Joseph Riepenhoff of Green township, for the reason that one of the witnesses to the document is his wife, who is the chief beneficiary named.

The court then appointed L. A. Riepenhoff as administrator of the estate, and he gave bond in the sum of $5000.

## *Changes Firms*

William H. Overman, former Waverly young man who is well known in Portsmouth, has severed his connection with the Hershey [illegible] Company of Columbus, with which he has been associated for several years, and [illegible] with the Thomas W. [illegible] Manufacturing Company of [illegible] city.

Stoves connected. Walters Plumbing company, phone 1552. 15-tf

# SERENADED WEST END

The Portsmouth band took a dip into the individual serenading game Friday afternoon. Marching single file the band visited a number of down town stores and business places and also circled back and forth on the sidewalks and around the various booths, with "Rookey" in the lead.

# RAINBOW IS STOLEN

The police recievd a message Friday from Maysville asking them to keep a lookout for a gasoline boat called "Rainbow," which was stolen there Thursday night.

# TAKEN TO ATHENS

Asa Broadwater was taken to the Athens asylum by Deputy Sheriff John Nance and Ex-Policeman Jake Baer Friday afternoon.

# MASONS RETURN

Harry Johnson and D. A. Grimes have returned from Youngstown, where they represented local Masonic bodies, the former at the meeting of the grand council, R. & S. M. and Mr. Grimes at the grand chapter of the R. & A. M. Cincinnati captured next year's meetings.

# A BOOTH OF TOUPEES

H. Streitenberger, well known Chillicothe toupee maker, who has been visiting Portsmouth regularly for years, has a fine booth on Chillicothe street just north of Sixth street.

## ROYAL ARCANUM ORGANIZER HERE

A. E. Rawlinson, of Mt. Vernon, O., [illegible] Royal Arcanum, is in the city to spend several weeks on a membership campaign for McPherson council.

## *Rode On Atlantic*

Members of city council and city officials enjoyed a ride on the B. & O. steamer Atlantic Thursday afternoon as guests of Charles Wilson, foreman of the B. & O. roundhouse and a member of the city council.

## *Files An Account*

Charles P. Reninger, executor of the estate of Mary J. Reninger, late of this city, has filed an accounting of his stewardship with the probate court. It shows amounts chargeable $2102.25 and amounts credited $1887.08, leaving of $224.1[illegible].

**MEXICAN CHIEFS IN PEACE MEETING**

General Francisco Villa (below at left) and General Carranza, his former chief.

Aguascalientes, Mexico, Oct. 10 All is in readiness here for the Villa-Carranza peace meeting scheduled for today, Saturday, October 10. Francisco Villa, the head of the new rebellion, has arrived in person, together with his general staff and Carranza's delegates are expected within a few hours. Geo. C. Carothers, representing the state department of the United States, accompanies Villa. He will do all in his power to avert a new conflict in Mexico by bringing the rival factions together once more. Villa, however, has but little hope that any agreement will be reached. Before he left Zacatecas, his headquarters, he gave orders that active preparations for the expected war with Carranza's forces should be carried forward during his absence.

# Johnson Re-Elected N. & W. President

Roanoke, Va., Oct. 10 The annual meeting of the Norfolk & Western railway company was held at the general offices of the company here today. More than [illegible] per cent of the entire capital stock of the company was represented in person or by proxy.

The stockholders elected the following directors: Jos. I. Doran, Victor Morawetz, Walter H. Taylor, John P. Green, L. E. Johnson, Wm. G. MacDowell, H. C. Frick, Joseph Wood, W. W. Atterbury, N. D. Maher and M. C. Kennedy.

Following the stockholders' meeting the board of directors met and organized by the election of the following officers: L. E. Johnson, president; Wm. G. MacDowell, vice president, in charge of finance and accounts; N. D. Maher, vice president in charge of operation; T. S. Davant, vice president in charge of traffic; E. H. Alden, secretary and assistant treasurer; Jos. B. Lacey, treasurer; Jos. I. Doran, general counsel.

The directors left on a special train for Columbus, accompanied by Vice President Maher and General Manager Needles.

## *Married By Byron*

Squire Byron officiated at the marriage Friday afternoon of Roy C. Hill, 19, a fireman of this city, and Ethel Ash, 19, a shoeworker, also of this city.

## *A Strong Exhibit*

The local Wells-Fargo express office is exhibiting one of the [illegible] boxes used by that company on its stage coaches in the West between the years of 1852 and 1868.

## *Miss Knost Recovering*

Miss Louise Knost, of Seventeenth street, is still at Dr. [illegible]'s private hospital in Cincinnati but is reported recovering from her recent surgical operation.

## *Is Back To Work*

Jerry Arthur has resumed his duties as foreman of the B. & O. S. W. freight depot after a severe week's illness.

The B. & O. S. W. [illegible] train [illegible] filled with [illegible] Korn Karnival [illegible]

**POLLY AND HER PALS**

Copyright, 1914, by Newspaper Feature Service, Great Britain rights reserved.

**PA INSISTS ON HORNING IN**

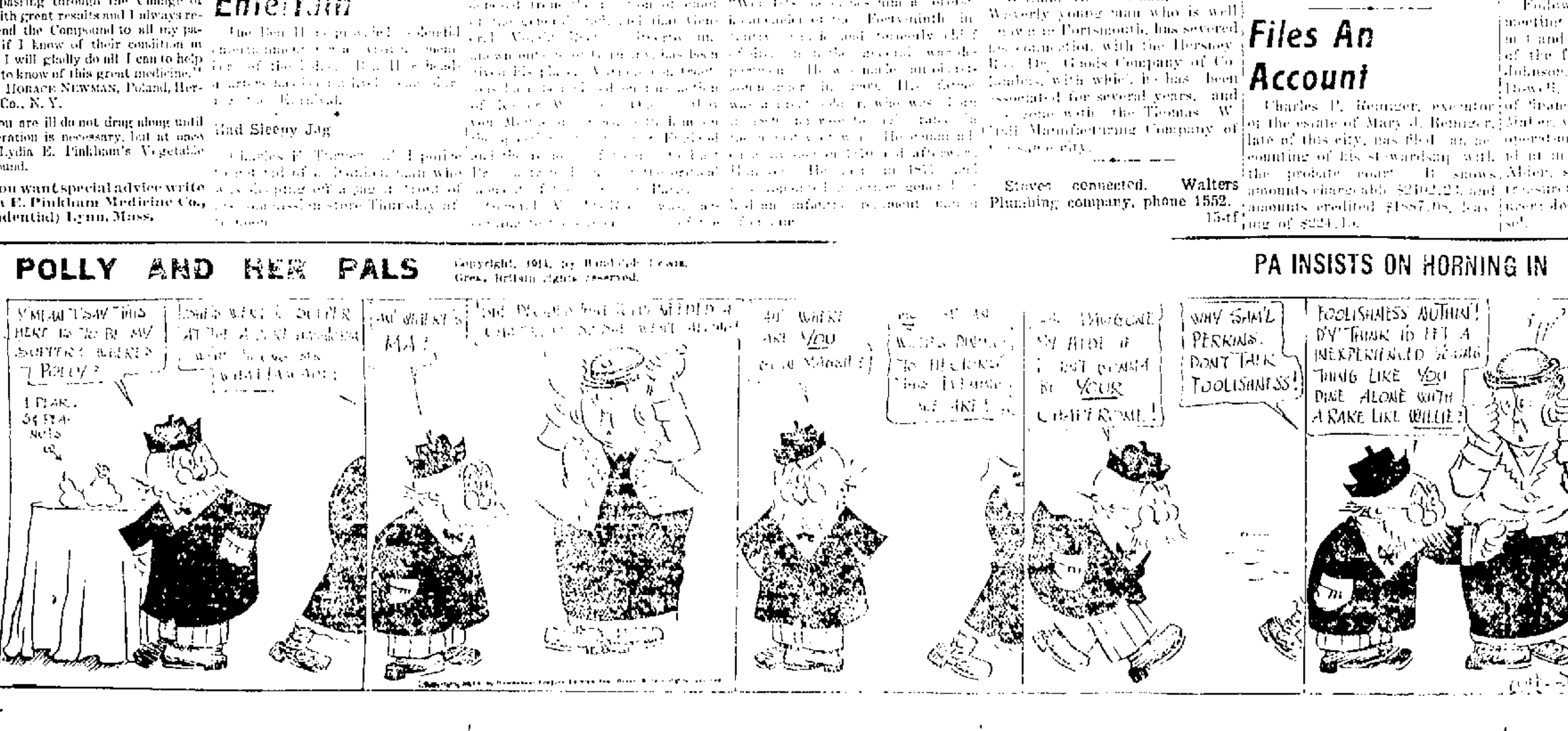

# ALL THE NEWS FROM SCIOTO CO. TOWNS

## ROCKY FORK

Rev. James Upton, our pastor, failed to be with us Sunday as he was busily helping in a temperance rally at Otway.

Miss Leesburg, the Brushy Fork school teacher, attended Sunday school and prayer services here Sunday.

Roy Richard was transacting business in the Peerless Tuesday.

Quite a number of boys from here attended the temperance rally at Lower Rocky Monday night.

Milton Chapman and John Robinson was very busy Monday cutting corn for W. M. Chapman.

Misses Lizzie and Rachel Evans of Churn Creek, passed Sunday with their cousins, Madge and Muriel Evans.

Miss Flossie Charles, who is working for Mrs. Doll Foltz, spent a few hours with home folks Sunday.

Frank Kennedy, who recently went up north to cut corn, was forced to return home Friday, as he has several boils.

Mrs. Kittie Lawson, Mr. and Mrs. Warren Kratzer and little son, John, made a flying trip to Portsmouth Saturday.

John Jones was calling on Upper Rocky friends Sunday.

Messrs. Oakley and Orin Newman and Lee Burley attended the pie supper at Winterstein Run, Saturday night.

Mr. and Mrs. Coon Evans, of the Peerless, passed through this vicinity Saturday.

Newt. McGraw, of Friendship, was calling on his uncle, David Evans, Monday.

## BEREA CHAPEL

John Jones and Wm. Hayslip, of Silver Ridge, were calling on friends at this place Sunday.

Mark Smith and wife had as their guests Sunday Fred Smith and family.

Archa Jones and family spent Sunday at the former parents, Mr. and Mrs. Kenton Lawson, of this place.

Miss Corn Leisburg, of Lily, who is employed to teach school at Upper Nile, and Mrs. John Kennedy attended church here Sunday.

Frank Dalton, of Spruce, passed through this place Monday enroute to Adams County.

Fairy Curl, of the Peerless, was in our midst Sunday.

B. T. Evans and wife and little daughter, Rettie, of Churn Creek, were calling on friends at this place Sunday afternoon.

Oakley Newman, of Big Run, was a pleasant guest at the home of Oscar Elmore Sunday evening.

Otto Brown and sister, Miss Grace, of Seel Ridge, attended church at this place Sunday.

Tom Price and Smith Chamberlin, of Adams county, were here Tuesday buying cattle.

Carmal Dalton, of Spruce, near this place, attended the temperance rally at Otway Sunday night.

Miss Pearl Evans, of Upper Nile, was shopping at this place Friday.

## WEST HAMILTON

W. M. Conway and wife and little daughter Mary, of Madison county, returned home after a week's visit with her parents, Mr. and Mrs. J. R. Jenkins, of Jenkinsville.

Allen Keller and mother, of Glades, were visiting on White Gravel Sunday.

W. T. Jenkins, well known miller and blacksmith, of Glades, but now of West Jefferson, O., was calling on old acquaintances here last week.

Mrs. Mary Shoemaker, of Glades, is on the sick list.

Eliz Bever is husking corn for Mrs. Ella Fulton.

Annie Culp, of near Springfield, is visiting her parents, Mr. and Mrs. N. O. Lansing, of Spike Run.

Lowell Jenkins and Frank Herron attended church at Pleasant Hill Sunday night.

Miss Maud Shear was calling on her aunt, Mrs. J. R. Jenkins, Saturday.

There was a large crowd attended the funeral of Mrs. Dorcas Chalfant, at Pleasant Hill Sunday.

## WHEELER'S MILL

Allen Gedegrove, of Harrisonville, dropped dead in his yard last week and was laid to rest in the Bennett cemetery.

George Wheeler is cutting posts to put him up a nice chicken park.

Milton Overly is overhauling his old house and making him a new one out of it.

Walter Coriell delivered another load of cattle to Portsmouth Friday.

Mrs. Martin passed through here taking her daughter back to place of employment, Vinton Furnace's.

Haze Coriell has commenced shucking and cribbing his corn for fear of high water.

Walter Coriell and family will take a trip up north after wheat sowing.

Haze Coriell and wife expect to go to Connersville, Indiana, this fall for a visit.

The Friel Milling Co. is doing a thriving business, making fine flour.

The Brisker brothers will wind up sowing wheat this week

## GOOSE CREEK

John Montz, of Oklahoma, who has been visiting his parents and friends here for the past week, has gone to Huntington, W. Va., to visit friends a few days, after which he will return to Portsmouth to attend the Korn Karnival and to get in the John parade.

Mr. and Mrs. Clifford Turner entertained with a family dinner party at their rural home near Waits last Sunday. At noon covers were laid for thirty-six guests and the menu which was of rare quality, was beautifully served. The afternoon was delightfully spent in games, social chat and whatever appealed most to those present. Before departing a picture was taken of the jolly group which will add to the remembrance of the pleasant gathering. The guest list who shared in the pleasures of the day included Mr. and Mrs. Fred Bihl and family, of Lick Run; Mr. and Mrs. Charles Riepenhoff, of New Boston; Mr. and Mrs. Fred Lang and family, of Dogwood Ridge; Mr. and Mrs. Charles Schneider and family, of Wheelersburg; Mr. and Mrs. Joseph Simon, of Turkey Foot; Mr. and Mrs. Joseph Turner and family, of Dixon's Mill; Mrs. Elizabeth Riepenhoff and Leo Riepenhoff and sister, Miss Mary, of Goose Creek; Joe Simon, Jr., and sisters, Misses Anna and Louisa, Will Thicken and sister, Miss Minnie, Charles and "Snip" Turner and sister, Miss Nell.

Mr. and Mrs. Charles Essman and little daughter, Mr. Fred Essman and their father, of Gallia pike, spent Sunday on Pine Creek as guests of relatives.

Mr. and Mrs. Mack Smith and little daughter, of Lower Nile, passed the day last Sunday very pleasantly with Mr. and Mrs. A. J. Courtright in this community.

Charles Seyler of Ashland, Ky., is spending several weeks with relatives and acquaintances in our midst.

Fred Bihl, the Lick Run gardener, is erecting a large new eight-room house which when completed, will be one of the nicest residences in that section.

## WHEELERSBURG

Blaine Kennedy, of Dogwood Ridge, is alarmingly ill of typhoid fever.

Arthur Winkler and wife, of Mrs. Eva Duduit, this week.

Mrs. Wm. Reif was called to Fullerton, Ky., last week on account of the death of her brother, Mr. John Gerding.

Edward Salzman and wife, of Walnut Hills, Cincinnati, were over Sunday guests of Joe Praither and family.

Rev. Hager, the new pastor of the M. E. church, has arrived with his family, and are now occupying the parsonage.

Mr. and Mrs. Frank Branam have been compelled to give up housekeeping on account of Mrs. Branam's poor health. The cottage they have been occupying has been rented to C. W. Reinoehl the mail carrier on Route No. 2.

Mrs. Hannah Flannigan has been called to Cincinnati on account of the death of a relative.

G. W. Rase and sister-in-law, Miss Lizzie Kubner, went to Bloom Switch Sunday to spend the day with home folks.

The tent meetings held at this place last week came to a close on Sunday night.

Miss Nora Lipker, who has been doing private nursing in Cincinnati, the past four years, will remain with her mother, Mrs. Polly Lipker, for the winter, and take a much needed rest.

Mrs. Catherine Bailey and daughter, Mrs. Laura Warren, are visiting Portsmouth relatives.

Charles Duteil and family motored to South Webster Sunday and visited with relatives.

Mr. George W. Rase, who recently lost his wife, has furnished a room at the home of his brother-in-law, Charles Duteil, and will make that his home for the winter.

The Standard Bearers met at the home of Miss Marjorie Mackay Tuesday evening.

Miss Ethel Weber returned to Portsmouth Tuesday after a visit with relatives here.

## LILY, OHIO.

Lee Kelley will conduct services at Union church Saturday and Sunday.

Rev. Munsey will hold services at Mead's school, beginning Saturday night and lasting for two weeks.

Mr. and Mrs. Clifford Turner entertained the following guests Sunday: Mr. and Mrs. Charlie Snider and family, Nellie, Charlie and Howard Turner, Mr. and Mrs. Fred Beihl, Mrs. Joe Reaper and children, Leo and Mary, Mr. and Mrs. Joe Simon, Mr. and Mrs. Joe Turner and family, Eliza and Joe Simon.

Mrs. John Kemper and Mrs. Perry Lauterback spent Tuesday with Mrs. Roscoe Buckley, of Scioto ville.

Miss Cora Ach, of Gepharts, spent Sunday with Emma Lewis.

Mr. and Mrs. Edward Russell and son Marion, of Portsmouth, spent Sunday with her parents, Mr. and Mrs. Albert Morgan, of this place.

Mr. and Mrs. Claude White and son Ralph, spent Saturday and Sunday with his parents, Mr. and Mrs. Lewis White.

Mrs. Ella Hughes has gone to Scioto ville, where she is employed.

Misses Mary and Agnes Turner and Ora Triggs attended the Korn Karnival Thursday.

Mr. and Mrs. Allen Turner and family, of Lyra, spent Sunday with Mr. and Mrs. Wm. Hall.

Mary and Dewey Cottle spent Saturday and Sunday with relatives at South Webster.

Mrs. Charlie Hughes attended the Korn Karnival Thursday and Friday.

Carl Wynn, of Portsmouth, visited relatives in this vicinity Sunday.

Mr. G. W. Martin, of Happy Hollow, purchased a fine horse and buggy from Mr. Wesley Jones.

A large straw stack on Mr. Frank Adams' farm was destroyed by fire Saturday afternoon.

Mr. Orville Daum, of Portsmouth, spent Saturday and Sunday with his uncle, J. R. Daum.

## OLIVER, KY.

Sorghum making, corn cutting and war talk is the topic of the day.

Mr. Millard Logan departed for the sunny clime of California Saturday.

Mrs. Lucy Biggs and children departed for the state of Florida Tuesday afternoon.

Mr. E. E. Moore attended the Korn Karnival at Portsmouth Wednesday.

William Logan, who has been in declining health the last past year, is improving nicely under the medical skill of our county visiting nurse and Dr. H. T. Morris, of Greenup.

Mr. Eddie Moore, the stock man, of Lynn, Ky., was in our vicinity Wednesday looking after stock.

Our merchant, Billy Logan, was a business visitor at Greenup Wednesday.

Everett McCormick and sister, Miss Clara B. McCormick, were the guests of friends at Frost Tuesday and Wednesday.

One Mr. Parsons, of Ashland, Ky., was the guest of his brother Charles Parsons, and family Monday and Tuesday.

Mrs. Minnie Walker and her daughter, Miss Edna, were shopping at Greenup Tuesday.

William Hurst's small son, Biggs, still continues real ill with typhoid fever.

Wilbe Adkins has returned home from the mountain counties and his brother, John Adkins, accompanied him back home.

Uncle John Kiser, of Mackoy, Ky., contemplates going to Frost, Proof, Florida, November the third, to make his future home.

Mrs. Lizzie Moore was calling on Mr. and Mrs. Martin Nesbitt and family Sunday afternoon.

Martin Nesbitt was the first one of our vicinity to get through with sorghum making this season.

Prof. Holbrook, who teaches in the public school at the Woodland school, was calling on home folks at Advance, Ky., Saturday and Sunday.

## HAVERHILL

Mrs. Sam Crickenberger and Mrs. M. E. Yingling will be the guests of Portsmouth relatives and friends through the Korn Karnival.

John Johnson, of Rock Camp, who has been at Springfield since July, stopped off and spent Sunday with his brother, R. D. Johnson, and was accompanied home by his mother, Mrs. Rilla Johnson.

J. M. Justice has been on the sick list this week.

Mrs. Wm. Downs has been indisposed for several days but is better.

Miss Mary Rye, of Portsmouth, returned home Saturday after a several days visit with her cousin, Miss Anna Downs.

Olive, the baby daughter of Ed Peck and wife, has been real sick, but is now improving.

Mrs. S. T. Justice was shopping in Ironton Monday.

A. M. Stanley, of Rock Camp, has rented the G. W. Sanford farm and will move soon.

Mr. Jesse Robinson, of Lyra, the Rawleigh man, was calling on our people last week.

Mr. and Mrs. W. C. Rankin and Miss Pearl McDowell, of New Boston, spent Sunday with Mr. Rankin's cousins, Mr. and Mrs. Sam Justice, on the Yingling farm.

Miss Pauline Pownell, of Portsmouth, accompanied her friend, Miss Linnie Heid, to her home Saturday and spent Sunday.

Mrs. M. E. Yingling, Miss Heid and guest, Miss Pownell, were guests of Mr. and Mrs. Walter Dempsey Sunday afternoon and stayed for six o'clock dinner.

## GEPHART

Mr. and Mrs. Perry Lauterback are spending a few days in Portsmouth this week attending the Korn Karnival.

Mrs. John Kemper and son Forest, spent Friday evening at the home of Mrs. I. N. Graham.

Mr. John Kemper and Mr. John Yeley made a business trip to the Chaffin mills Friday night.

Mr. and Mrs. John Kemper, Mr. and Mrs. Isaac Graham spent Tuesday evening with Rev. and Mrs. Frank Delaughter.

Mr. and Mrs. Frank Colegrove and children, Edith and Howard, will motor to the city Thursday.

Mrs. Isaac Graham and son David, made a business trip to Portsmouth Thursday.

Mrs. Perry Lauterback and Mrs. John Kemper were visiting relatives and friends at Scioto ville Tuesday.

Miss Ida Graham spent Wednesday afternoon at the home of Mrs. Horace Rockwell.

Miss Zelma Bauer attended the show at Portsmouth last week.

There was an old fashioned apple peeling given at the home of Mr. and Mrs. John Ach. Those present were: Mr. and Mrs. Geo. Humphreys, Mr. and Mrs. Perry Lauterback, Mr and Mrs. I. N. Graham, Mr. and Mrs. Geo. Dill, Mr. and Mrs. Frank Colegrove, Emma Humphreys, Darlene, Dorothy, Elsie and Cora Ach, Edith Colegrove, Howard Colegrove, Arthur Dill, Harry, John and Leonard Ach and Elmer Humphreys. Refreshments of pie and cake were served.

Mr. and Mrs. Ed Russell, of Portsmouth, spent Saturday and Sunday with the former's parents, Mr. and Mrs. A. M. Morgan.

## SALEM

Rev. Bostwick, the U. B. pastor, preached an eloquent sermon at Salem church Sunday last. He is a new man on the work and is an up-to-date, energetic worker. May success follow him in his new field of labor.

Rev. Green, the Baptist minister, held services at New church Sunday night.

Miss Mable Rambo has been visiting relatives in Portsmouth during the past week.

Warren Stockham, who has been ailing the past few months, is not improving in health so well as his friends would wish.

Salem school is progressing fine under the efficient management of the teacher, Miss Nona Bennett.

Frank Dodge of Waits, was the guest of his uncle, J. J. Dodge, of Salem, Sunday last.

J. J. Dodge purchased some fine thoroughbred pigs of F. Debo.

## OBITUARY

### Lulu E. Pollock

In sad but loving remembrance of our dear sister and daughter, who died Oct. 6th, 1913.

The month of October again is here,
To me the saddest of all the year,
Because it took from us away,
A dear one, just one year today.

I have longed for you dear sister
Through this long and weary year;
My heart is filled with grief and sorrow,
How I wish that you were here!

Peaceful be thy silent slumber,
Peaceful in thy grave so low;
Thou no more to join our number,
Thou no more our sorrow know.

Sleep on oh, dearest daughter,
Oh, how sweet to breathe thy name:
In life we loved you dearly
In death we do the same.

We often sit and think of you
When we are all alone;
For memory is the only thing
That grief can call its own.

But in our saddest moments
One happy thought holds sway;
We will meet again dear Lulu,
And be happy some sweet day.

Written by her sister Clara and parents,

MR. AND MRS. T. J. POLLOCK.

## YOUNG

Wm. Nippert, who lives near Cleveland, who has been visiting friends here, left for home last week.

Miss Dusie Moore, who was married last week in Portsmouth to Mr. Johnson, has gone to make her home in Portsmouth.

Wm. Ross, of Heffer Hill, went to Portsmouth last week on special business and medical treatment.

Wm. Literal, of Heffer Hill, was at the Hub calling on his many friends for two days last week.

A. C. Bader, of the Baderton Mineral Springs, of Adams county, was here and at Otway last week.

Miss Nellie Watson, of Lusceola, Ill., is here visiting Mrs. T. E. Thompson and visiting relatives at Cincinnati.

The Rev. Lawwill, a Christian minister, of Bethel, with his wife and son Ira, filled his regular appointment here Sunday.

The teachers of the Christian Sunday school met at Mrs. T. E. Thompson's Friday evening to review the Sunday school lesson.

Mrs. Dessie Johnson with her husband visited her home last week and was given an old time belling and reception.

Wm. A. McGeorge and wife, an ex-commissioner of Scioto county, and now a banker at Otway, got off the train here Monday to visit their farm in Mt. Joy, where he formerly lived.


### EQUITY GAS HEATERS

There is an Equity Gas Heater for every purpose, from the small Copper Reflector to the largest Fuel Heater. All styles and finished. Don't be led astray by some high sounding name. Equity's heat by radiation and circulation—the simplest and surest known method. We don't claim to overcome the laws of nature, we assist them. Remember, made in Portsmouth. When you spend a dollar for an equity it comes back to you. adv-tf

### Nurse Was Holding a Cigar.

I am a trained nurse, and one day while out with my patient he left me standing on the pavement holding his half-smoked cigar and his cane while he entered a store. The most embarrassing moment of my life was when the pastor of my church walked up and quietly bade me "good morning."

Stoves connected. Walters Plumbing company, phone 1562. 15-tf


### Fuse Blew

The "Made In Portsmouth" exhibit was thrown into total darkness when a fuse blew out Friday evening. Repairs were completed in about five minutes time.


## MEAT INJURIOUS TO THE KIDNEYS

**Take a tablespoonful of Salts if Back hurts or Bladder bothers—Meat forms uric acid.**

We are a nation of meat eaters and our blood is filled with uric acid, says a well-known authority, who warns us to be constantly on guard against kidney trouble.

The kidneys do their utmost to free the blood of this irritating acid, but become weak from the overwork; they get sluggish; the eliminative tissues clog and then the waste is retained in the blood to poison the entire system.

When your kidneys ache and feel like lumps of lead, and you have stinging pains in the back or the urine is cloudy, full of sediment, or the bladder is irritable, obliging you to seek relief during the night; when you have severe headaches, nervous and dizzy spells, sleeplessness, acid stomach or rheumatism in bad weather, get from your pharmacist about four ounces of Jad Salts; take a tablespoonful in a glass of water before breakfast each morning and in a few days your kidneys will act fine. This famous salts is made from the acid of grapes and lemon juice, combined with lithia, and has been used for generations to flush and stimulate clogged kidneys, to neutralize the acids in urine so it is no longer a source of irritation, thus ending urinary and bladder disorders.

Jad Salts is inexpensive and cannot injure; makes a delightful effervescent lithia water drink, and nobody can make a mistake by taking a little occasionally to keep the kidneys clean and active.


THE STATE OF OHIO, SCIOTO COUNTY, OHIO, COURT OF COMMON PLEAS

No. 13891

John Journey, Plaintiff, vs. Levi T. Clifford, John Clifford, Rose Ann Arnold, Sarah Ratcliff, Joseph Odell, Mary James, Lucretia Pratt, William Clifford, Laura Clifford and Richard Clifford, Defendants.

John Clifford residing in Glasford, in the State of Illinois, Sarah Ratcliff, residing in Greenup county, Kentucky, Mary James, residing in the State of Missouri, and Lucretia Pratt, William Clifford, Laura Clifford and Richard Clifford, residing in the State of California, will take notice that on the 3rd day of October, 1914, John Journey filed his petition in the Courts of Common Pleas of Scioto County, State of Ohio, in Case No. 13891 against the above named parties, praying for partition of the following described Real Estate situate in the Townships of Nile and Washington, in said County of Scioto and State of Ohio, to-wit: Beginning at a White oak on the northwest side of Stoney Run, corner to Allen Carlson's survey No. 13517, bounding corner to J. Pike's survey No. 15589, running thence with two of his lines, north 11 degrees, east 18 poles, to two black oaks; thence north 24 degrees, west 52 poles to a white oak and poplar, corner to Overturf's survey No. 13182; thence crossing the valley where the saw-mill formerly stood and Stoney run at 18 poles and up the hill south 79 1-2 degrees, west 31 poles, a hickory bears south 55 degrees; thence west with said line south 7 degrees, over 50 poles, crossing a tributary to Stoney Run 34 poles to a stone where a white oak corner formerly stood, corner to survey's Nos. 15589 and 13182; thence with a line of said survey No. 15589 down a tributary, crossing Stoney Run and up a small ravine south 87 1-2 degrees, east 61 poles to the beginning: Thirteen and one-half acres in survey No. 13182 and four and one-half acres in survey No. 15589, containing in all eighteen acres, more or less, and being the same premises of which Milton L. Clifford died seized on the 11th day of March 1914. Said parties are required to answer on or before the 5th day of December, 1914.

JOHN JOURNEY, Plaintiff.
By Alex C. Woodrow, his Attorney.
adv Oct. 3-6 Sat.

IN THE PROBATE COURT, SCIOTO COUNTY, STATE OF OHIO, NO. 9842.

Frank Holt, whose residence is unknown, and Oscar Holt, whose last place of residence was Columbus, Ohio, and whose residence is now unknown, will take notice that Elizabeth Holt, administratrix of the estate of David Holt, deceased, on the 28th day of July, 1914, filed her petition in the Probate Court of Scioto County, Ohio, alleging that the personal estate of said deceased is insufficient to pay his debts and the charges of administering his estate; that he died seized in fee simple of the following described real estate, to-wit:

First Tract:—In Union Township, Scioto County, and State of Ohio, and on the waters of Scioto Brush Creek: Being all of that part of survey No. 15731-15752 which is bounded on the south by lands which were lately conveyed to John M. Tilton; on the east by a piece of land conveyed to Jared Newman; and on the north by survey No. 7411 owned by M. Coe, and on the west by the Portsmouth county road, containing about 9 acres.

Second Tract: In the same township and containing three acres, more or less, and being the premises conveyed to David Holt by E. B. Oakes and wife.

Third Tract:—In the same township and containing 1 1-4 acres and being the same premises conveyed to David Holt by Peter Tatman and wife.

That Elizabeth Holt, the widow of said David Holt, deceased, is entitled to dower in said real estate.

The prayer of the petition is for the assignment of dower in said property; and that said property be sold to pay the debts and charges aforesaid.

Frank Holt and Oscar Holt are hereby notified that they have been made parties defendant to said petition and that they are required to answer the same on or before the 7th day of December, 1914.

ELIZABETH HOLT,
Administratrix of the Estate of David Holt, deceased, by Alex C. Woodrow, her Attorney.
adv Oct. 3-6 Sat.

### NOTICE TO CONTRACTORS

Sealed Proposals will be received until 12 o'clock, noon, Monday, Oct. 19, 1914, at the Office of the Auditor of Scioto County, and the same will be publicly opened and the contract awarded at one o'clock p. m., on the same date, at the Office of the Board of County Commissioners for furnishing all the labor and material necessary in the following work:

Construction of Rass Run Reinforced Concrete Arch Culvert on Portsmouth-Harrisonville Pike, in Porter Township.

All work to be done in accordance with the approved plans and specifications on file in the Office of the County Auditor.

Each and every bid must be accompanied with Cash, Bond or Certified Check, payable to the County Auditor, in the sum of One Hundred Dollars ($100.00) as evidence of good faith on the part of the bidder that shall be awarded the contract that he will enter into same within five (5) days after the same shall have been awarded to him, and give necessary approved bond for the faithful performance of his contract.

The Board of County Commissioners reserve the right to reject any and all bids.

By order of the Board of County Commissioners of Scioto County, this 11th day of September, 1914.

THOS. C. PATTERSON,
County Auditor and Clerk of Board.
19-5 Sat

### NOTICE

Rosa Wallace, whose place of residence is unknown, will take notice that on the 11th day of September, 1914, Louis Wallace, her husband, filed his petition in the Court of Common Pleas of Scioto County, Ohio, praying for divorce from her on the ground of extreme cruelty and adultery, being cause No. 13766 in said court.

Said cause will be for hearing on or after October 19th, 1914.

LOUIS WALLACE, Plaintiff.
Blair & Kimble, Attorneys.
adv Sept. 5-7 Sat


## PRICES TALK!

We meet mail order competition.

The proof-compare these prices

| | Mail Order Houses Price | Est. Ft | Total | Our Prices |
|---|---|---|---|---|
| Ex. Clear Shingles | $ 4.10 | $ .38 | $ 4.48 | $ 4.00 |
| Star A Shingles | 3.25 | .35 | 3.60 | 3.50 |
| Edge Grain Flooring | 41.00 | 6.20 | 47.20 | 45.00 |
| B. and B. V. P. Flooring | 29.00 | 6.20 | 35.20 | 35.00 |
| 5 Pan Doors W. P. | 1.95 | .15 | 2.10 | 2.08 |
| 6 X Pan Doors W. P. | 2.08 | .15 | 2.23 | 2.18 |
| Windows 24x30 | 1.17 | .10 | 1.27 | 1.17 |
| Colonial Column (8x8x8) | 1.95 | .16 | 2.11 | 2.10 |
| Composition Roofing 3 ply | 1.60 | .16 | 1.76 | 1.60 |
| Cedar Weather Boarding | 29.00 | 2.32 | 31.32 | 25.00 |

These are a few items we have picked at random.

Do mail order houses save you 20 to 50 per cent. as they advertise to do?

Compare above prices and see for yourself.

We meet or beat their competition, and in addition you See What You Get and You Get What You See. Furthermore we will duplicate any prices on estimated bills of Mail Order Houses, with conditions as to terms, delivery, grading rules, etc., being equal.

Anything not satisfactory will be adjusted right here in Portsmouth, Ohio.

We make the price and give you the Quality.

We place Quality and Service above everything else, and in soliciting yours business, we know we can absolutely satisfy and help you. Call and let us show you.

Yours For A Square Deal

**The H. LEET Lumber Co.**

PORTSMOUTH, OHIO.

**DR. J. F. YORK**
Physician and Surgeon
Diseases of stomach, abdomen, rectum and genito-urinary diseases.
Office Room 45, First National Bank Bldg
Home Phone 998.
Hours: 8 to 12 a.m.; 2 to 5 p.m.; 7 to 8 p.m.

**CHARLES D. SCUDDER**
General Insurance
ROOM 26 FIRST NATIONAL BANK BUILDING
PHONE 1505

**N. & W. RY.**
CITY TICKET OFFICE NOW LOCATED 807 SIXTH ST.
Opposite Post Office

**Pay Your Bills Before The 10th**

**Portsmouth Gas Co.**

**SEWER PIPE**
All sizes and fittings. Feed, Seed, Building Material.
J. F. NEWMAN & SON
907 GALLIA. BOTH PHONES

**WOMAN**
has a perfect right to her little particularness about her shoes—a woman's foot is meant to be prettily clothed, and here and now she has the opportunity to gratify her whims inexpensively with a pair of these shoes, made with patent vamp, kid or cloth top, Louis X or Kidney heels, plain toe, a shoe worthy of every woman's consideration.

Children's Shoes, Too. **Frank J. Baker** 845 Gallia St.
THE SLEEPLESS SHOEMAN

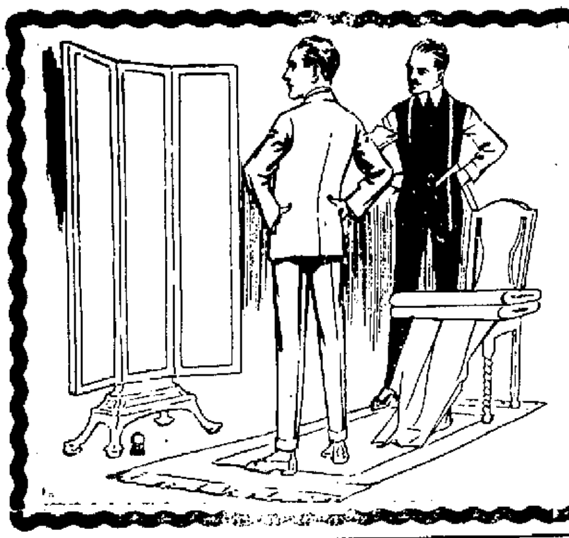

An Individual or One of a Hundred?

WHICH WILL YOU BE WHEN IT COMES TO YOUR CLOTHES THIS FALL? WILL THEY EXPRESS YOUR PERSONAL TASTE OR WILL THEY CLASS YOU AS A MAN WHO'S READY TO WEAR WHAT TOM, DICK AND HARRY DOES? A HAND TAILORED GARMEIT HOLDS ITS INDIVIDUAL LOOK LONG AFTER A READY-MADE HAS REACHED ITS SECOND OR THIRD WEARER.

Schwartz

Tailors, Hatters and Furnishers.
In the Heart of Portsmouth
Corner Fourth and Chillicothe Streets.


# "I WILL FIGHT IT OUT WITH THE DEMOCRATS"

SAYS JAMES R. GARFIELD

## BULL MOOSE CANDIDATE IS ENTERTAINED IN CITY

### GARFIELD'S STATEMENT

**When told today that Candidate Willis had come out for state wide promibition, and asked his opinion of this action, Garfield said: "He and his party managers are desperately trying to avoid the consequences of their own folly. Willis, frightened by the temperance sentiment in the state is making a vain effort to satisfy the "drys" without offending the "wets."**

**"Everyone on the Times Star of Cincinnati, knows Willis' dry pretensions are a joke, for that paper wants a 'level-headed' governor, meaning a 'level-headed' man who is in favor of liquor."**

**"The day has gone by when a man can straddle as Willis is attempting to do. No true friend of temperance can be satisfied with the stand of Willis. It is too late for him to gain the friendship of the true temperance people. He has likewise shown to all his weakness and cowardice."**

Hon. James R. Garfield, gubernatorial candidate on the Progressive ticket, spoke on campaign issues Saturday afternoon from the post office steps. Rain compelled a change in the day's plans as the meeting was scheduled for Tracy park.

The "Moose" leader came to Portsmouth early Friday evening from Ironton, and spent the night at the Washington hotel. He was accompanied by Daniel W. Webster, of Jackson county, nominee for lieutenant governor, and D. K. Martin, Progressive publicity agent.

Soon after their arrival, Messrs Garfield and Williams retired to their rooms at the hotel to rest up after a vigorous week's campaigning through the new Tenth Congressional district in which they were accompanied by Edgar Ervin, Progressive nominee for congress in that district.

Quite a number of the local Progressive leaders including Jos. A. Salmon, John Reilly, Rev. T. H. McAfee, Rev. Crayton S. Brooks, and others visited with the state candidates at their hotel quarters during the early part of the evening. From them, they learned of the conditions in Scioto county and the outlook for Progressive success.

A Times man visited Mr. Garfield at his room in the Washington Saturday morning. He found the Gubernatorial candidate deeply engrossed with his correspondence, but he cheerfully paused long enough to discuss the outlook over the state. He said in part:

"The trend of sentiment all over the state is in favor of the Progressive party, and it is plainly evident that the fight this year will be between that party and the Democratic party. In eastern and north-eastern Ohio, formerly the bulwark of the Republican party in this state, I found that Willis has ceased to be a factor in the race. They don't even regard him there as a poor third.

"To attempt to carry water on both shoulders is a hopeless task, but the effort to carry whiskey on one shoulder and water on the other is still more hopeless. Voters of this state are confronted with the spectacle of Willis, an avowed dry man, trying to appease the dry voters in the rural centers and the wet voters in the larger cities.

"The entire Progressive party is out in the open favoring state wide prohibition, and that is the dominant issue of the campaign. Any attempt to dodge it only weakens the party that attempts it.

"Southern Ohio is the only section of the state where the Progressive party is not the dominant party in the campaign, and this section will be converted to the cause before the campaign is ended."

Late Saturday morning, Messrs. Garfield and Williams were escorted through the Korn Karnival district. Mr. Garfield commented most favorably on the enterprise and progressiveness of the local business men and committeemen in arranging such a clean and wholesome exhibition.

Beginning Monday Messrs. Garfield and Williams will begin a speaking tour that will carry them all over south western, western, and north western Ohio.

In his address this afternoon Garfield dwelt at length on the liquor and woman's suffrage questions. Referring to the latter he stated:

"The idea of the Progressive party in favoring woman's suffrage is not to give the women a privilege but to enlist their aid. Women's stand on the moral questions would be of assistance to the Progressives were they given the right of suffrage. Other parties are afraid of the women. They can not consistently recognize woman's suffrage as they are allied [illegible]

[illegible] the issues of the campaign the Republicans and Democrats [illegible] Roosevelt [illegible] Democrats [illegible] the Cox [illegible] good roads an issue. I insist that the Progressive party is composed of more good road men than either the Democratic or Republican party. We have men in our party who believe in the improvement of 'feeder roads.'"

Referring to the general issues of the Republicans and Democrats, Mr. Garfield severely criticised the attitude of the two parties toward each other, the Republicans trying to make the people believe the Cox administration a failure and the Democratic administration trying to make them believe that it was a success.

Mr. Garfield emphasized that liquor is much more of a detriment, economically and socially, than slavery. He said: "Although Willis is dry personally, it is too late for him to take a definite stand now. He is controlled by the bosses and liquor interests. He is pledged to the platform of the Republican party which has a plank favoring the placing of liquor license commissioners by the county in which they act, instead of being appointed by the governor. With the liquor interests controlling these counties they would control the commissioners.

Special Sunday dinner at Manhattan restaurant. Turkey, chicken, oysters, and Ohio river catfish. 10-11

From every point of view whether artistic, scientific or humanizing Lyman H. Howe's Travel Festival which comes to the Sun theatre on Tuesday and Wednesday, Oct. 13 and 14 stands alone. Like Shakespeare, it is in a class by itself. By means of that modern science-sensation photography and the wonderful results Howe obtains from it, he enraptures eye and mind. Howe's exhibition is masterful.

## JAMES YORK IS DEAD

A message announcing death of Jas. York, who passed away at his home in Brooklyn at 1 o'clock Saturday morning, was received by local relatives this afternoon. Mr. York had been ill [illegible] years. He was a brother of Rev. D. York of this city. The body will be brought here for burial.

## PLEASED WITH PRESIDENT'S TELEGRAM

Paris, Oct. [illegible] The response of President Wilson to the telegram of Emperor William [illegible] [illegible]

World Series scores at Smoke House. adv 10-1

## FOUGHT OVER DOG, TWO MEN KILLED

A tragic double killing took place near Rugless, Ky., Saturday morning, when Grant Cooper, 40, widower, and Grover Dyer, 30, killed each other with shotguns. They started out as bosom friends, got into an argument over one of their dogs and turned their guns upon each other. Both men were shot down in their tracks, according to news of the affair which reached Portsmouth Saturday afternoon.

The double murder was staged on Trace Creek on Kinnikinnick branch of the C. & O. Rugless is located 22 miles southeast of Vanceburg and the affair caused tremendous sensation there as both men were well known. It is said that Cooper shot Dyer and while the latter was falling, mortally wounded, he emptied both barrels of his gun into Cooper, both men dying within few minutes of each other. Cooper has a brother here, Cal Cooper of Sixth and Gay streets.

Cooper has three children. Dyer is son of Leander Dyer, storekeeper at Rugless. Coroner Wells of Vanceburg was notified. Herbert Ferguson of Carter City came to Portsmouth Saturday morning with the news of one of the most unusual double murders ever perpetrated in this section.

## KARNIVAL VISITORS

William Crull, of Frankfort, Ind., a well known former Portsmouth citizen, is here visiting friends and attending the Korn Karnival.

Mrs. Claude Dodds and baby daughter, Nellie, of Columbus, are visiting Mrs. Dodd's mother, Mrs. J. L. Dodds, of Broadway, while attending the Korn Karnival.

Mrs. Bird Maier Payne is here from Norwood visiting relatives and attending the Korn Karnival. Her husband, W. H. Payne, arrived Friday night.

Miss Edna Haley, of Chillicothe, who is teaching school at Kingston, is visiting local relatives and attending the Korn Karnival.

John Bruny, bookkeeper at the Trace Shoe company, had as Korn Karnival guests Friday his parents, Mr. and Mrs. Jos. Bruny, and his aunt, Mrs. Philip Hammond, of Piketon.

Walter W. N[illegible] and family motored down to [illegible] Thursday for a visit to his sister, Mrs. John F. Doerr and to attend the Korn Karnival.

Russell Paynter, who formerly carried The Times in Fullerton, Ky., is in the city attending the Korn Karnival and visiting relatives and friends in Fullerton. Paynter holds a splendid position as clerk for the Paint Creek Collieries Co. at Tomsburg, W. Va. He has been with this company nine months. He will return to his work Monday. Geo. B. Paynter is the father of this enterprising lad.

[illegible] Chambers, a Seaman, O., constable, is attending the Korn Karnival.

Mrs. Ida Walker, of Seaman, O., is visiting her daughter, Miss Ida Walker of this city and attending the Korn Karnival.

Special Sunday dinner at Manhattan restaurant. Turkey, chicken, oysters, and Ohio river catfish. 10-11

## MACHINES COLLIDE

[illegible] W. [illegible] and Marvin Clark [illegible] Sixth and Washington streets Saturday afternoon. No one was [illegible] was torn off.

World Series scores at Smoke House. adv 10-1


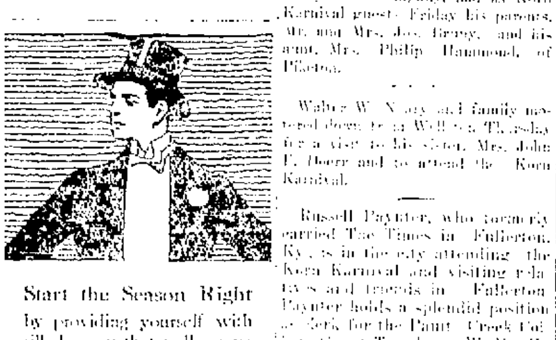

Start the Season Right

by providing yourself with silk hosiery that will prove as satisfactory as it is good looking.

McCallum Silk Hosiery is as dependable as fine silk hosiery can be made. Its better grades of silk, strength and evenness of weave make it worth far more than the slightly higher price which may be asked for it.

[illegible]

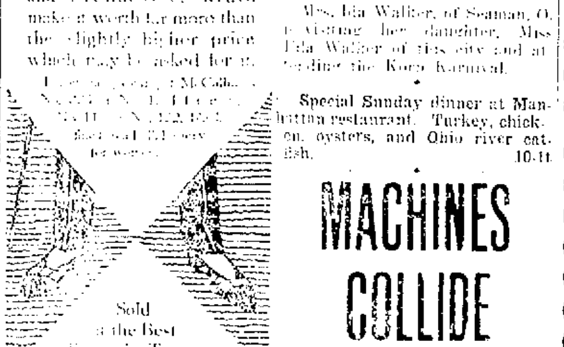

Sold at the Best Stores in Town

McCallum Hosiery Co.

McCallum Silk Hosiery


## The Movies

### "One Wonderful Night" Columbia Monday and Tuesday

"One Wonderful Night" is the prize story written by Louis Tracy for the Ladies' World Magazine. Millions of people read this interesting serial story and are anxiously waiting to see it acted upon the screen. Over ten million people voted for their favorite player in the Ladies' World Hero Contest, which was conducted just after publishing the prize story.

Francis X. Bushman, known throughout the entire world for his splendid acting in Essanay photoplays, won this Hero contest and was given the honor of acting the leading part in "One Wonderful Night." This story concerns the adventures of a wealthy clubman, who is forced into difficulty by fate and the play is one which keeps the hero in continual trouble and discomfort.

Manager Tynes announces that this great picture will be shown at the Columbia next Monday and also Tuesday, he having secured two days for this picture as it will be simply impossible for all to see it one one days showing.

Afternoon shows will start at 1:30 and every hour thereafter. Evenings at 6:30 and every hour thereafter. The price for this great picture will be ten cents to all either afternoon or evening.

### At The Exhibit

Moving pictures of Portsmouth will be shown at the Exhibit next week commencing Monday. The manufacture of Boy Scout shoes will be a feature. Tonight's offering is "Hunted Down" in 3 parts.


MODEL
SHOE REPAIR SHOP
Shoes repaired while you wait.
PRICES REASONABLE
F. W. HUNTER, Prop.
320 CHILLICOTHE ST.


## Band Made Hit

The River City band scored a hit with their rendition of nursery tunes while marching in the Baby Buggy Parade. Old time, put-me-to-sleep lullabys were rendered in a soul-stirring way. The old tunes carried one back to the period when they had preference over the so-called music [illegible].

### BOOMER INDICTED

Akron, O., Oct. 10 Harry Boomer, 26, self confessed slayer of Vinnie Becker, Akron mission worker, was indicted by the Summit county grand jury for first degree murder.

World Series scores at Smoke House. adv 10-1


J. J. BRUSHART
CANDIDATE FOR
REPRESENTATIVE
On the Democratic Ticket
Would appreciate the favor of your support



THE HIGH COST FALLACY

Some people have a mistaken impression regarding plumbing. They believe there are two kinds, the cheap job of seconds with skimped workmanship and the unnecessarily expensive quality installation.

Such reasoning is entirely without the bounds of fact. When building rest assured that your plumbing equipment can be what it should be—satisfactory in design, durability and price.

This we wish to demonstrate by going over your plans with you and showing the wide range of suitable "Standard" guaranteed plumbing fixtures which with our charge for installation will satisfy you as to quality and reasonableness of price.

THE TRITSCHELLER CO.
Stores Second and Chillicothe;
And Grant and Franklin

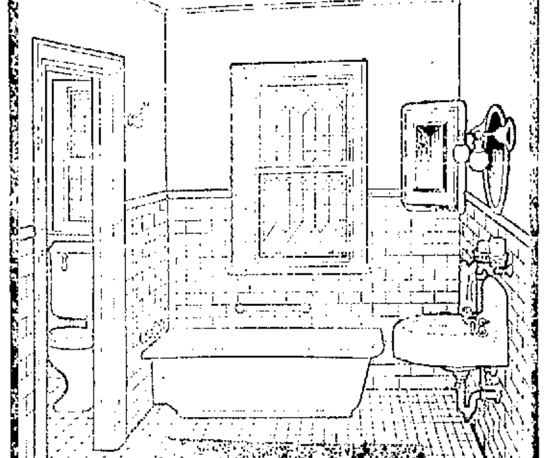



Earth's Great Jubilee

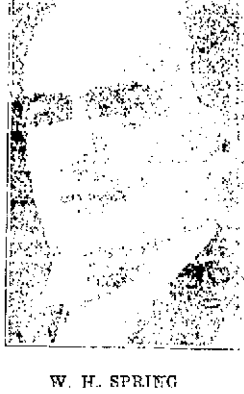

W. H. SPRING

FREE LECTURE
At Temple Theatre
BY
PASTOR W. H. SPRING
SUNDAY, OCT. 11TH. AT 2:30 P. M.

[illegible] Bible Exposition of the [illegible] Blessing that God is now shortly going to bring [illegible] the world. [illegible] you will be [illegible]